



RPG-MWSC-160

Microwave Scintillometer

Version 1.06





Document Change Log

Date	Issue/Rev	Change
17.03.2014	00/01	Work
03.07.2014	00/02	Work (Technical Description and Installation added)
23.07.2014	01/00	Release
12.01.2015	01/01	Update: installation chapter, saturation correction
20.05.2015	01/02	Update: sections: 2.1, 2.2 (back plane), 4.3 (coordinates), 3.3.4 (power level display), 5.4.1 (text log variances)
16.01.2016	01/03	Update section 3.3.4 (display + alignment)
24.02.2016	01/04	Addition of RAW file storage and ASCII conversion
14.06.2016	01/05	<ul style="list-style-type: none">- Update recommendation signal level (section 3.3)- Update section 4.3 (setup): RAW file storage on Host-PC- Update section 5.4 (data processing), incl. corr. formula
11.10.2016	01/06	<ul style="list-style-type: none">- Section 4.8: Add description of Postprocessor Settings- Section 5.4.2: Update information on default A coefficients- Section 5.4.6: Add zero displacement height- Section 5.4.7: Def. wind speed height as separate param.



Table of Contents

RPG-MWSC-160	1
Microwave Scintillometer	1
Document Change Log	2
1. Scope of this Document	5
2. Technical Description	5
2.1 RPG-MWSC-160 Receiver	8
2.2 RPG-MWSC-160 Transmitter	10
2.3 RPG-MWSC-160 Accessories	11
3. Installation	15
3.1 Unpacking RPG-MWSC-160	15
3.2 Assembling the RPG-MWSC-160 Units	17
3.2.1 Mounting GPS Clock and Weather Station	17
3.2.2 Grounding of the instruments	19
3.3 Setting up the Combined OMS System	20
3.3.1 Mounting the Alignment Units	21
3.3.2 Mounting on Towers	23
3.3.3 Cable Connections and Power up	25
3.3.4 Alignment of the RPG-MWSC-160 units	27
4. Software Description	29
4.1 Installation of Host Software	29
4.1.1 Hardware Requirements for Host PC	29
4.1.2 Directory Tree	30
4.2 Getting Started	32
4.2.1 Interfacing via Ethernet	33
4.3 Define Measurement Setups	39
4.4 Data Storage Host Configuration	44
4.5 Exchanging Data Files	45
4.6 Starting Measurements	46
4.7 The Data Processing Chain	48
4.8 Data Post Processing	50
4.9 Inspecting Data Files	51
4.10 Transform Data Files to ASCII Format	54
4.11 File Concatenation	55
4.12 The License Manager	56
4.13 Software Updates	57
4.14 Automatic E-Mail Warning Messages	58
4.15 Changing the Application Size on the Screen	60
4.16 Shutting Down the Scintillometer PC	60
5. Scientific Background	61
5.1 Turbulent Fluxes in the Surface Layer	61
5.2 The Scintillation Signal	63
5.3 Sensible and Latent Heat Fluxes from Scintillometry	65
5.4 The Data Processing Chain	66
5.4.1 From Signal Variances to Structure Parameters	67



5.4.2	Structure Parameters of Temperature and Humidity	71
5.4.3	MOST– from Structure Parameters to Heat Fluxes	72
5.4.4	Signal Saturation	75
5.4.5	Absorption Fluctuations	76
5.4.6	Effective Height	76
5.4.7	Roughness Length and Zero-Displacement Height	77
5.4.8	References	79
Appendix A (File Formats)		81
A1: Heat Flux Files (*.FLX)		81
A2: Variance-Files (*.VAR)		82
A3: Raw Data Files (*.RAW)		84
A4: Housekeeping Data Files (*.HKD)		85
Appendix B (Instrument Dimensions)		87



1. Scope of this Document

This document contains information about:

- Description of scientific background of scintillometry and deduction of the equations used in the instrument software to calculate sensible heat and latent heat fluxes
- Technical description of the RPG-MWSC-160 with details about its principle of operation
- Complete software description with details on data formats (binary)
- Installation and maintenance of the RPG-MWSC-160 and optical LAS systems that are operated in combination with the microwave system

2. Technical Description

The MicroWave Scintillometer (MWS) RPG-MWSC-160 consists of a receiver and transmitter. It is combined with a Large Aperture Scintillometer (LAS) observing in the near infrared spectral region. Any commercially available LAS can be used. The combined system includes two transmitters and two receivers and is henceforth called OMS (Optical/Microwave Scintillometer). This chapter describes the MWS units only. For technical information on the LAS system please refer to the manufacturer's manual.

Parameter	Specification
Frequency	160.8 GHz ($\lambda=1.86$ mm)
Radiated power	maximum power: >25 mW, 50 dB attenuator
Antenna type	Cassegrain with 300 mm aperture
Antenna gain	52 dB
Beam width	0.45° FWHM
Detection bandwidth	10 kHz
Gain stability	$> 2.0 \times 10^{-5}$
Temperature stability	< 0.03 K (two-stage control)
Power supply	12 V DC
Power consumption	max.50 W (per unit), 20 W typical (receiver), 15 W typical (transmitter)
Output data	Level 0 <ul style="list-style-type: none"> • 1 kHz digital raw data for RPG-MWSC-160 and LAS • housekeeping data.
	Level 1 <ul style="list-style-type: none"> • (co)variances of the combined OMS system.
	Level 2 <ul style="list-style-type: none"> • structure parameters C_n^2 • sensible and latent heat fluxes H, $L_v E$ (with weather station)
Type of installation	Line of sight Tx/Rx system (transmit/receive)
Baseline length	500 m to 10 km



The RPG-MWSC-160 transmitter signal originates from an RF source at 13.4 GHz. The signal is multiplied to 160.8 GHz and fed to a horn antenna. Cassegrain optics with a 300 mm main reflector form a beam with a Half Power Beam Width (HPBW) of 0.45°. After travelling through the atmosphere over a path length of up to 10 km, the signal reaches the antenna of the receiver unit. Behind the feed horn the received signal enters a sub-harmonic mixer. Here, the signal is mixed with a Local Oscillator (LO) signal that is multiplied to 79.8 GHz. The resulting Intermediate Frequency (IF) of 1200 MHz is then boosted by +20dB before it enters the detector diode (*Figure 1*). The signal is synchronously digitized with the analogue LAS signal and fed to the Scintillometer-PC (S-PC). The S-PC offers an Ethernet interface to set up a connection with an external Host-PC (H-PC). The H-PC is used to operate the combined OMS system:

- Measurement, setup and configuration.
- Complete data processing from digitized raw data to sensible and latent heat fluxes.
- Archiving of all data formats (see Appendix).

Once a measurement has been initialized via the H-PC, the scintillometer can be disconnected and work autonomously. Additionally, Level 1 data (signal variances, housekeeping data) and Level 2 data (e.g. heat fluxes) can be stored on the S-PC. These data can be downloaded to the H-PC at a later stage (section 4.5 Exchanging Data Files) to reprocess all available data products (section

). Due to the large data volume, raw data can only be stored on the H-PC.

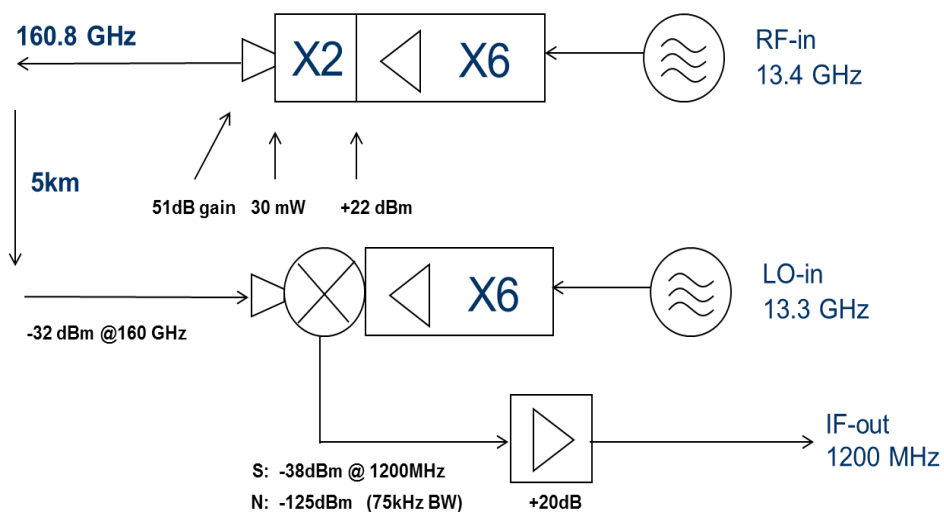

Figure 1: Technical scheme of the RPG-MWSC-160.

2.1 RPG-MWSC-160 Receiver

Figure 2: Rear view of the RPG-MWSC-160 receiver. gives an overview on the receiver's connectors and components attached to the housing.

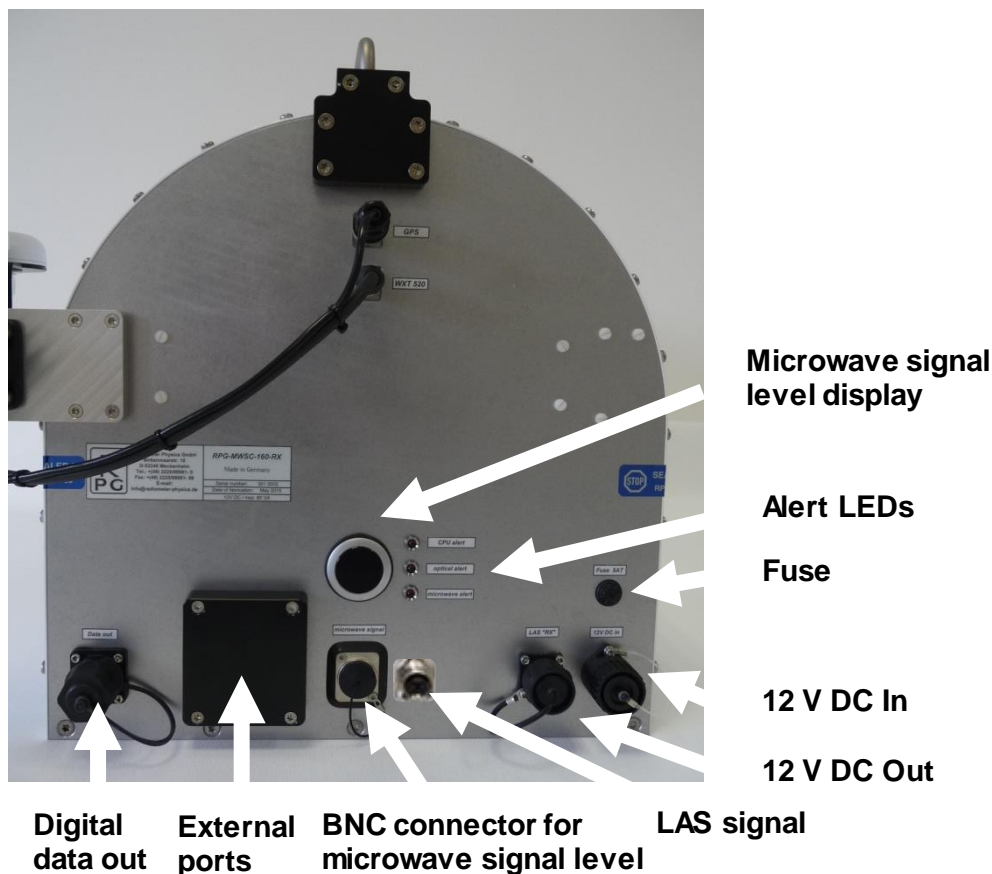

Figure 2: Rear view of the RPG-MWSC-160 receiver.

The RPG-MWSC-160 is designed to provide the power supply for the connected LAS system. The **12 V DC In** socket is either connected to an appropriate 12 V DC source or to the optional AC power supply that is mounted to the receiver rear plate. **DC out** sockets provide 12 V DC supply for the LAS receiver. **LAS signal** provides the analogue demodulated voltage(s) from the LAS receiver. **Digital data out** connects the internal S-PC to the external H-PC. Three LEDs on the backside of the receiver unit inform about the status of the combined system (

Figure 3: Signal level and status alerts for the combined system.):

- **CPU alert** ... if blinking, the S-PC is not running.
- **optical alert** ... if on, the signal level from optical scintillometer is too low.
- **microwave alert** ... if on, the signal level from microwave scintillometer is too low.

The **Microwave signal level** can be directly measured on a BNC service connector. This connector should only be used in combination with a floating potential device like a battery powered digital volt meter. Otherwise ground loop problems may occur which deteriorate the microwave signal. The S-PC can be accessed via external ports for monitor, mouse and keyboard. The ports are protected by a removable black plastic cap (Figure 4). A GPS clock for positioning and timing and the optional weather station for flux calculations are mounted to the receiver housing,



Figure 3: Signal level and status alerts for the combined system.

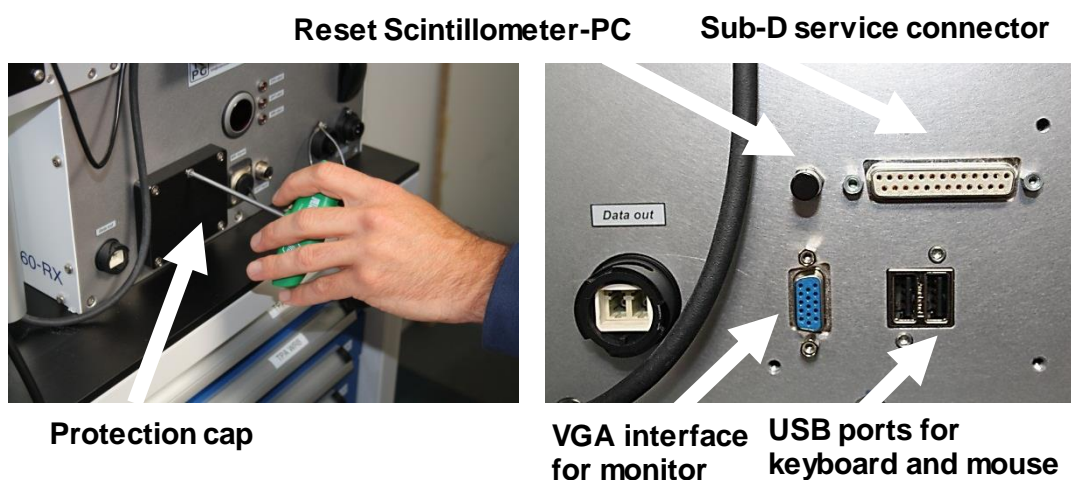

Figure 4: Use an Allen key to remove protection cap for external ports.

2.2 RPG-MWSC-160 Transmitter

Figure 5 Figure 5: Rear view of the RPG-MWSC-160 transmitter. gives an overview on the layout of the transmitter housing.

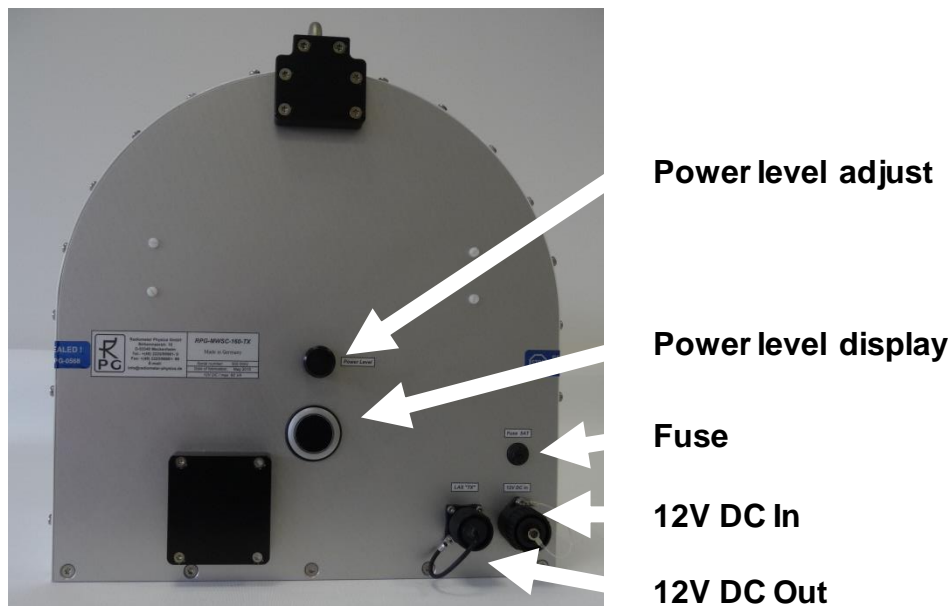

Figure 5: Rear view of the RPG-MWSC-160 transmitter.

The maximum power level of the transmitter signal of about 25 mW can be manually reduced using a knob at the backside of the transmitter unit. The turning knob is protected by a plastic cap. The power level display gives a value between 0 and 2000 as a proxy for the output power. Apart from the receiver and the transmitter, two alignment units are part of the RPG-MWSC-160 base package. These units are necessary for an accurate alignment of the receiver and the transmitter along the measurement path. The units allow the adjustment of the instruments' pointing along two axes: $\pm 10^\circ$ in elevation and 0° - 360° in azimuth direction (*Figure 6*).



Figure 6: Top and bottom view of the alignment units for RPG-MWSC-160.

2.3 RPG-MWSC-160 Accessories

Apart from the two base units of the RPG-MWSC-160, different optional accessories are available.

If the complete OMS system shall be mounted on tripods, different tripod heights with maximum heights between 3 m and 5 m are available (Figure 7). Increasing path lengths need increasing observation height (**Fehler! Verweisquelle konnte nicht gefunden werden.**). When using the optional double base plate MWS and LAS transmitters/receivers can be mounted on a single tripod (Figure 8, Figure 9).



Figure 7: Tripods with different maximum heights are available (e.g. 3 m).



Figure 8: Double base plate for combined mounting of MWS and LAS units.

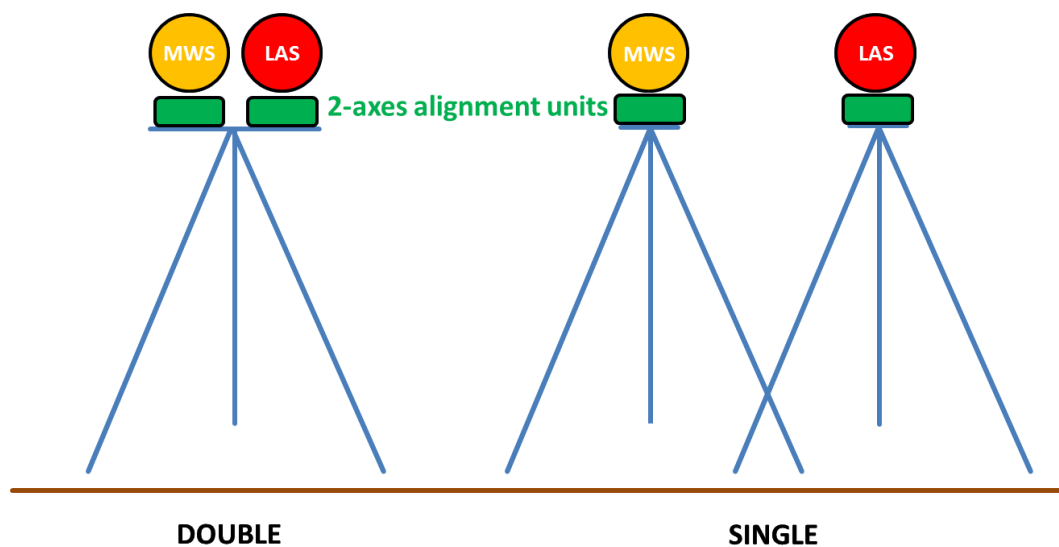

Figure 9: Mounting options for the combined OMS system.

For the pre-alignment of the MWS units alignment telescopes are available (Figure 10).



Figure 10: Alignment telescopes for the RPG-MWSC-160.

For the optional AC supply two power supplies, which are mounted to the backside of each unit, and 50 m power cables are available (Figure 11). The AC supplies power both the MWS and LAS receiver/transmitter. The only exception is transmitter of Scintec's BLS2000. This unit must be supplied with power separately, because its power consumption is too large.



Figure 11: Left: AC power supply mounted to RPG-MWSC-160 transmitter, Right: 50 m power cable.

The external weather station Vaisala WXT-520 (*Figure 12*) is needed for online calculation of the sensible and latent heat fluxes. The station is mounted to a pole attached to the receiver housing. Temperature, relative humidity, pressure, wind direction and speed (2D sonic) are automatically read by the operating software and used within the data processing chain.



Figure 12: Weather station Vaisala WXT-520.

3. Installation

This chapter covers the complete installation and setup of the OMS system.

3.1 Unpacking RPG-MWSC-160

The RPG-MWS-160 transmit/receive system is shipped in a single flight case with the dimensions given in *Table 1*.

Content	Length [mm]	Width [mm]	Height [mm]	Total weight [kg]
<ul style="list-style-type: none"> • MWS transmitter • MWS receiver • Rain shields • Alignment units • Power cables • Data cables • Tool set • Weather station • Alignment telescopes • Double base plate 	950	760	650	~80

Table 1: RPG-MWSC-160 packing list. Optional components in gray.



Figure 13: Unpacking the RPG-MWSC-160.

The standard cable set consists of:

- Power/data cables for connecting LAS units with RPG-MWSC-160.
- 10 m power cable for 12 VDC supply.
- A fibre-optics-to-Ethernet-converter (including short network cable).
- 50 m fibre optics data cable for connecting RPG-MWSC-160 receiver to H-PC.
- Grounding kit to protect the scintillometer units and the weather station.

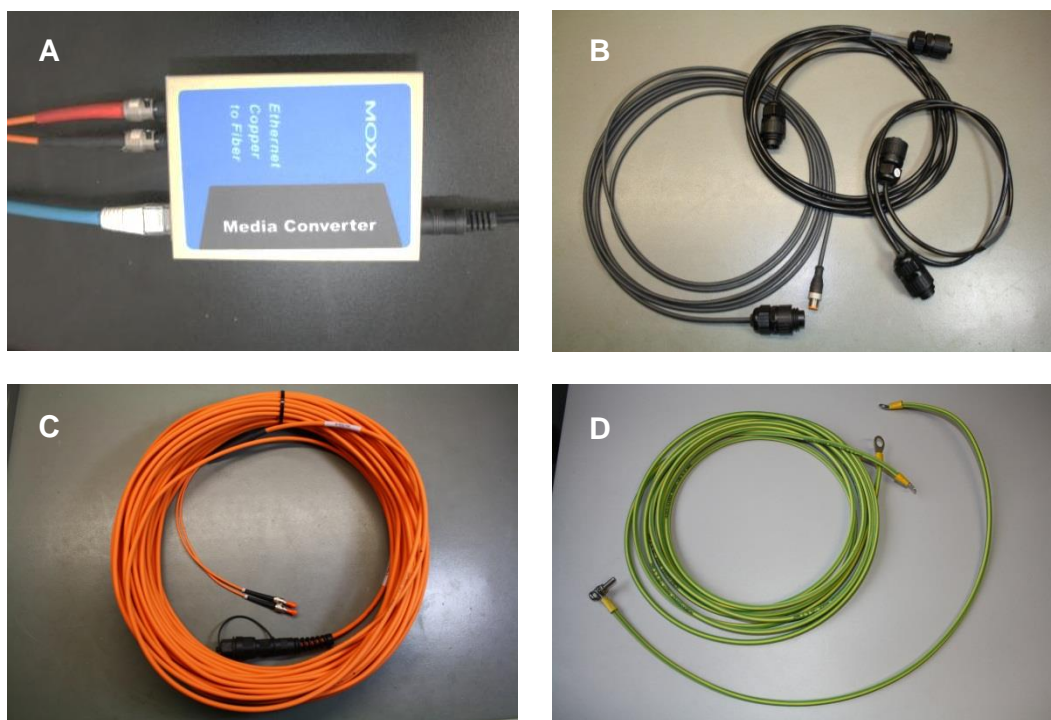

Figure 14: A: Fibre optics to Ethernet converter, B: Connecting cables between MWSC and LAS units for data (only receiver) and power (these cable may differ for different LAS systems), C: Data cable (50 m), D: Grounding kit (only shown for receiver).



Figure 15: Different views of RPG-MWSC-160 units.

3.2 Assembling the RPG-MWSC-160 Units

The RPG-MWSC-160 units are delivered with rain shields that are already mounted to the instrument housing. The receiver's GPS clock is already installed as well (Figure 16). However, in case it is required by the specific measurement setup, the user can mount the GPS and the weather station (Figure 17) on the other side of the housing.

3.2.1 Mounting GPS Clock and Weather Station

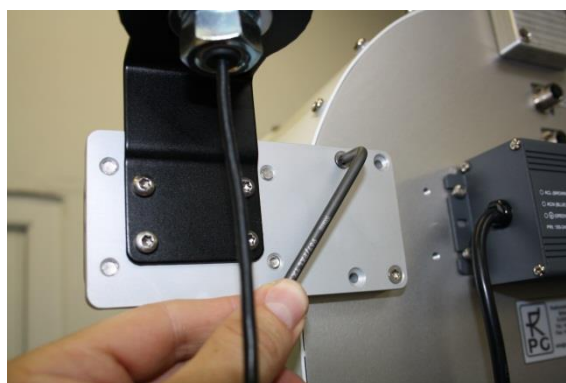
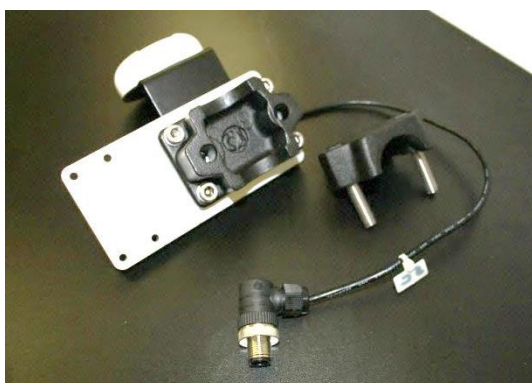

Figure 16: Mounting the GPS clock to the RPG-MWSC-160 receiver. The mounting plate can either be attached to the left or right side of the receiver box.



Figure 17: Mounting the weather station Vaisala WXT-520. A: Fix the station on top of the pole. The “North” arrow has to be aligned with the instrument’s side wall. B: Station, mounting pole and connecting cable. C: Use Allan key to mount the pole to the RPG-MWSC-160 receiver. D: Take care that the pole ends well above the receiver’s bottom plate level.



Figure 18: Connecting GPS clock and weather station.

3.2.2 Grounding of the instruments

The grounding kit consists of three cables. A short cable connects the weather station with the receiver housing. Two 5 m cables are used to connect the housings of receiver and transmitter with an external nearby grounding point. In case an AC supply is used, the latter cables are not needed, because the instruments are grounded via the power supplies.

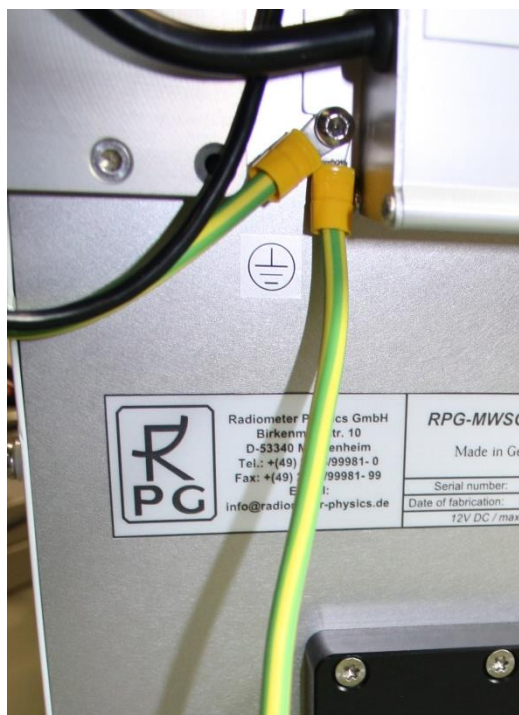

Figure 19: Grounding kit.

3.3 Setting up the Combined OMS System

The setup of the OMS system needs to comply with several requirements in order to guarantee a high data quality.

The setup is completely characterized by the ...

- path length L , which is the distance between transmitters and receivers
- beam heights above ground along L
- beam distance d between LAS beam and MWS beam

Figure 21 is a schematic overview of the measurement setup. The beam heights depend on the measured instruments' heights above ground and the topography along L . The topography and L are known from GPS measurements or can be derived from a map.

The beam heights are used to determine an effective path height z_{eff} that is an important input parameter for flux calculations (section 5.4.6). The ratio between path height and path length determines the strength of the observed scintillation signal. In order to **avoid saturation** of the LAS signal, long path lengths should go along with high path heights (section 0.4). Figure 20 helps to take a good choice for both parameters.

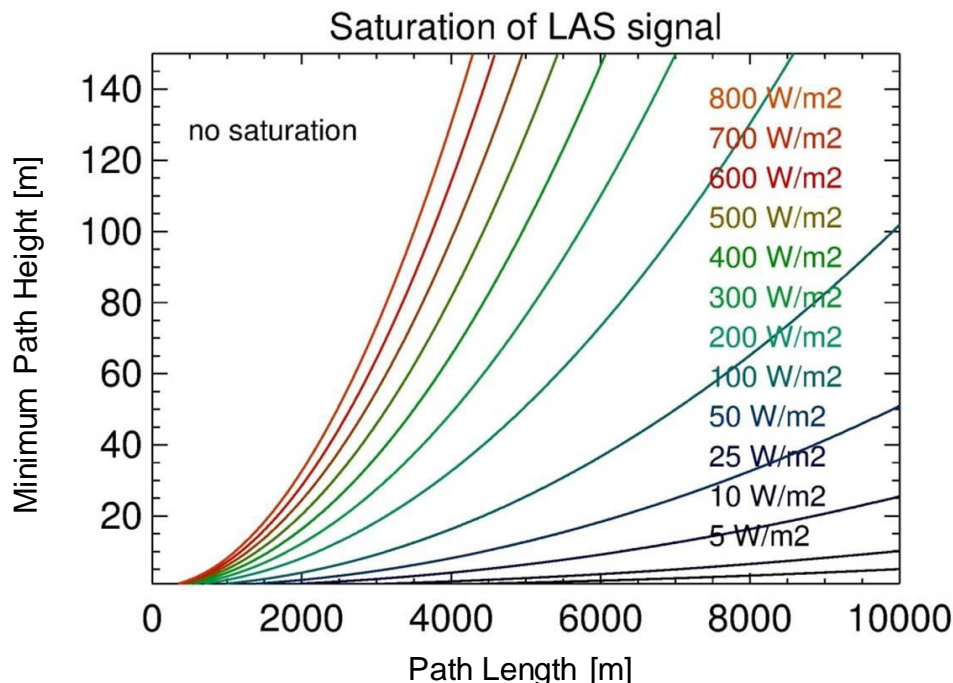

Figure 20: Saturation of the LAS signal in dependence of the observed sensible heat fluxes ($T=300$ K, $RH=80\%$, $p=1013.25$ hPa), saturation criterion from Ochs and Wilson, 1993 [1].

Furthermore, the measured relative instrument positions determine the displacements d_T and d_R between transmitters and between receivers, respectively. The displacements $d_T \ll L$ and $d_R \ll L$ give the beam distance d (Figure 21). The two instrument pairs are set up with crossing **signal paths**. This reduces d in the middle of the path and improves the overlap between the two scintillation signals observed at optical and microwave observations.

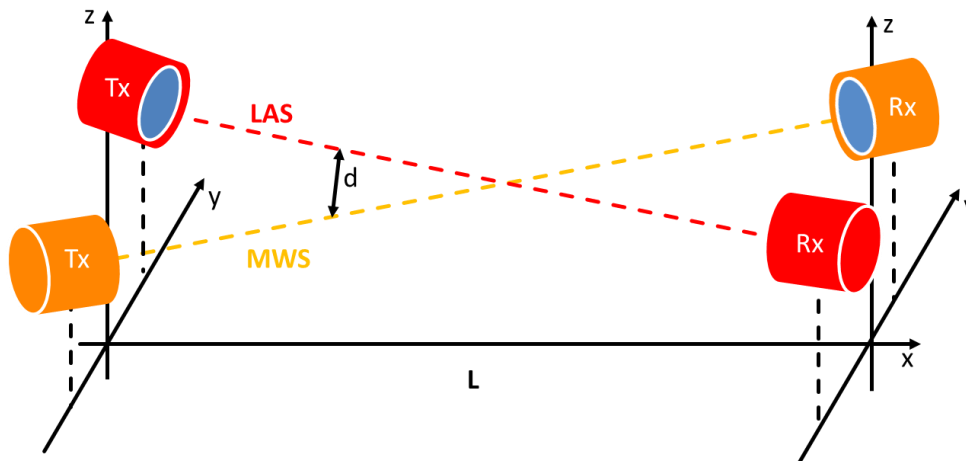

Figure 21: Setup of a combined Optical/Microwave Scintillometer (OMS) system with crossing beams. Tx: transmitter, Rx: receivers.

3.3.1 Mounting the Alignment Units



Figure 22: No tools are needed to fasten the alignment unit to the RPG-MWSC-160 units.

For scintillometer measurements over short path lengths – where low installation heights of a few meters are sufficient (*Figure 20*) - using tripods is the usually the most practical way for setting up the instruments. The LAS and MVS transmitter / receivers can be mounted on separate tripods (*Figure 23*). In this case, the MVS transmitter / receiver – with the alignment unit attached to it – is directly mounted on top of the tripod. Optionally, RPG offers a double mounting plate to allow for a small distance between the microwave and optical scintillometers (*Figure 8*). The mounting on the double plate is shown in *Figure 24*.



Figure 23: Fasten center bolt to mount RPG-MWSC-160 units on a tripod (single configuration).



Figure 24: Mounting the MWSC units in the double configuration.



Figure 25: Double base plate and mounting adaptors for LAS transmitter and receiver.

3.3.2 Mounting on Towers

With increasing path lengths the scintillometers have to be mounted at higher observations heights. For example, a path length of 5000 m needs an observation height above 40 meters to avoid saturation of the LAS signal (*Figure 20*).



Figure 26: OMS transmitters mounted on a measurement tower in Lindenberg, Germany.

Sometimes - e.g. when the OMS system is mounted on a measurement tower - it is difficult to read signal level display on the rear of the MWS receiver. In this case the MWS receiver provides a BNC-connector to read the signal level directly from the instrument (Figure 27).



Figure 27: BNC connector to read the RPG-MWSC-160 detector voltage (only for instrument alignment and diagnosis).

3.3.3 Cable Connections and Power up

The RPG-MWSC units provide a connector for a direct 12 VDC. Optionally, two AC power supplies are mounted on the backside of each instrument. In both cases the LAS transmitter and receiver are connected to the RPG-MWSC-160 units for power supply (exception: BLS2000 from Scintec). Additionally, the LAS receiver provides the optical raw signal to the RPG-MWSC-160 receiver via a short data cable. For the LAS instruments the power and data connection is either combined on one socket (Kipp&Zonen Mk-I) or it is realized separately (Scintec, Kipp&Zonen Mk-II).

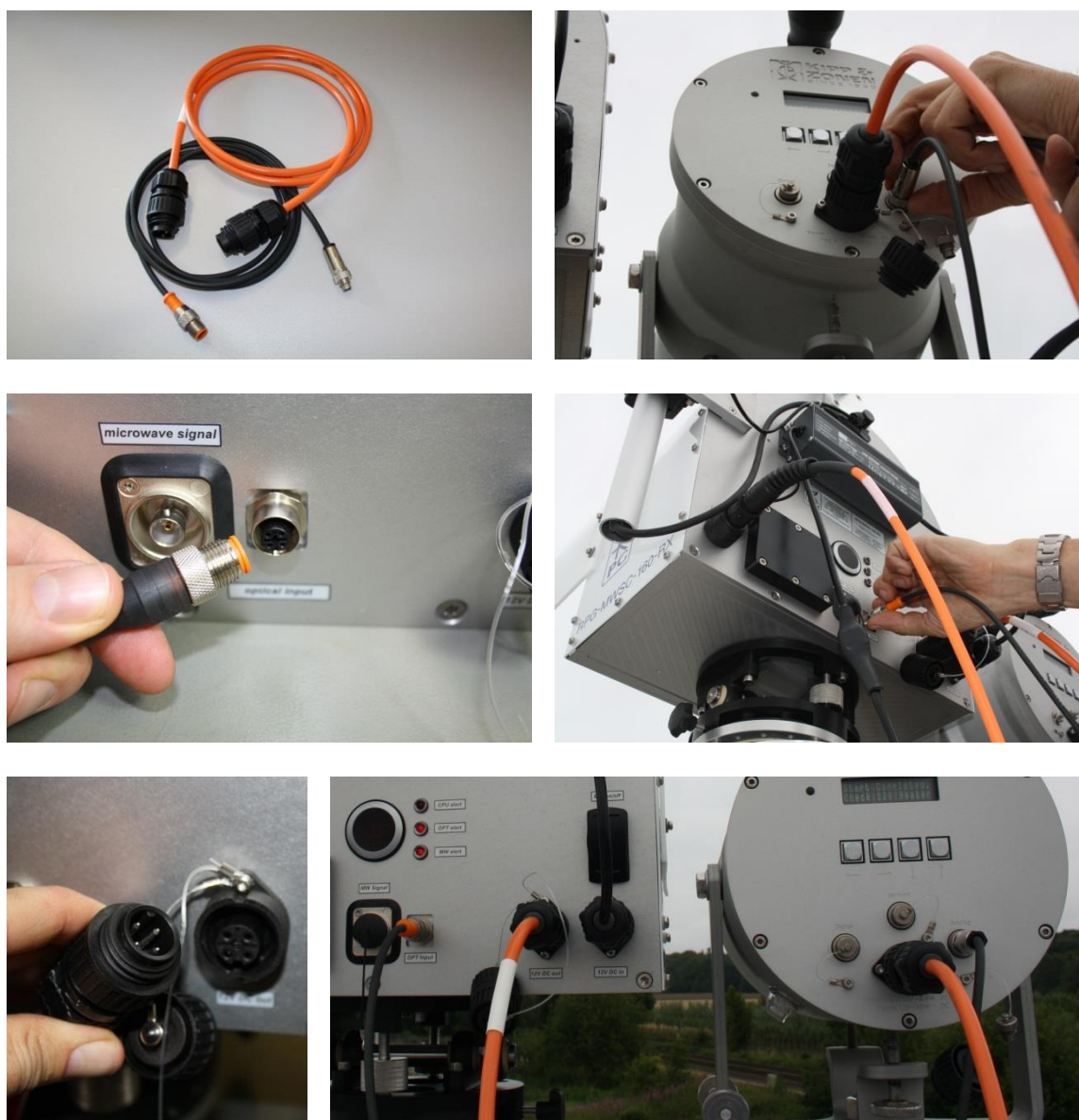

Figure 28: Example: power and data cables for the Kipp&Zonen Mk-II receiver. On the transmitter side there is only a power cable.

The MWS and LAS raw signals are synchronously digitized inside the RPG-MWSC-160 receiver. The digital raw data is then transferred to the H-PC via a fibre cable connection (*Figure 29, Figure 30*). The fibre optical cable connects the MWS receiver with a fibre-to-LAN converter. The Ethernet cable can either be plugged into a local network or it can directly connect to the H-PC (peer-to-peer configuration) (section [4.2.1 Interfacing via Ethernet](#)).

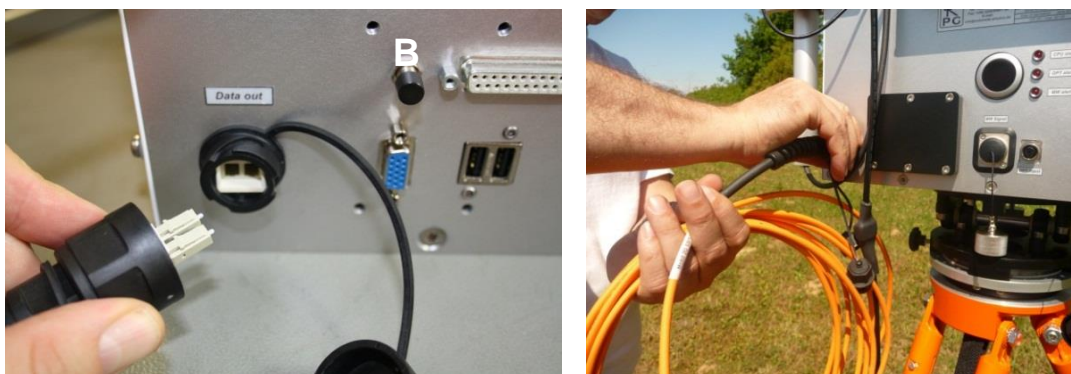

Figure 29: Setting up the fibre optical cable for data transfer.



Figure 30: Data transmission and conversion.



**Power
supply**

**Ethernet
connection**

Optical data signal

3.3.4 Alignment of the RPG-MWSC-160 units

An accurate alignment of the OMS system is important, because of the small beam width involved (for instance 0.42° Half Power Beam Width (HPBW) for the MWS). Furthermore, it is beneficial for both MWS and LAS, because it helps to reduce the power consumption: A good alignment allows a reduction of the transmitter power level. It is recommended to perform the system alignment and power leveling is done in **fair weather conditions**. This guarantees that the received signal does not exceed the maximum level, when conditions become more humid afterwards.



Figure 31: Example: Alignment of an OMS system.

For the alignment of the receiver and transmitter unit, the pointing of both instruments is adjusted by using the 2-axes alignment units (*Figure 32: RPG-MWSC-160 alignment units allow adjustment of azimuth (A) and elevation (B) angle.*). The alignment process includes two steps: At first, the alignment telescopes (*Figure 33*) help to catch the transmitted signal by adjusting the receiver and the transmitter by sight.

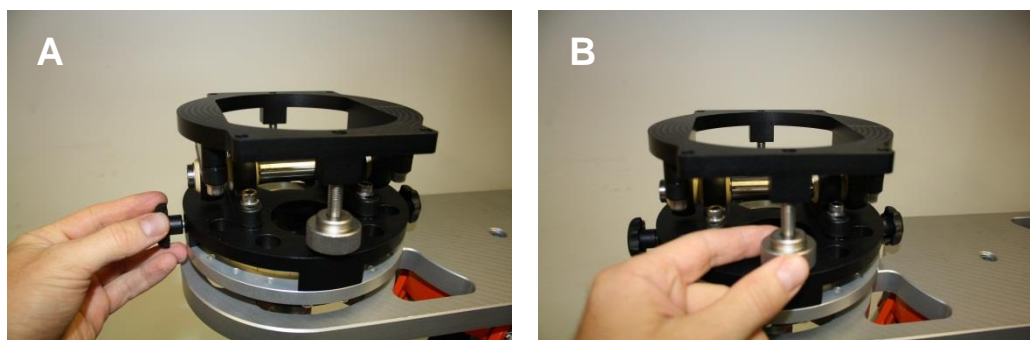

Figure 32: RPG-MWSC-160 alignment units allow adjustment of azimuth (A) and elevation (B) angle.



Figure 33: Adjustment of the MWS/LAS alignment telescopes.

In a second step, the power levels are maximized by fine tuning the receiver's pointing. When no transmitter signal is received, the displayed value is close to zero (*Figure 34*). If '1' is displayed, the signal level is out of range. Only one axis shall be adjusted at a time. As soon as the direction of maximum signal level is found, the power level of the transmitter is adjusted to a value close to **1000** (*Figure 35*, maximum is 2000).



Figure 34: Receiver signal level display.

Then the pointing of the receiver unit is fixed. Now the transmitter pointing is again tuned to further maximize the signal level. When the signal maximum is found, the transmitter pointing is fixed and the power level is adjusted to an optimal signal level of about **50%-100%**(*Figure 34*, *Figure 35*, signal level range: 0-200%)¹. The drier the conditions, the higher the selected signal level may be. The alignment can be further improved by iterating the described process. Finally, note down the transmitter power level that is displayed on the transmitter rear panel.

¹ Instruments with serial number 3010001-3010004 use a different scaling with a signal range of 0-2000. It shall be tuned to 1000.

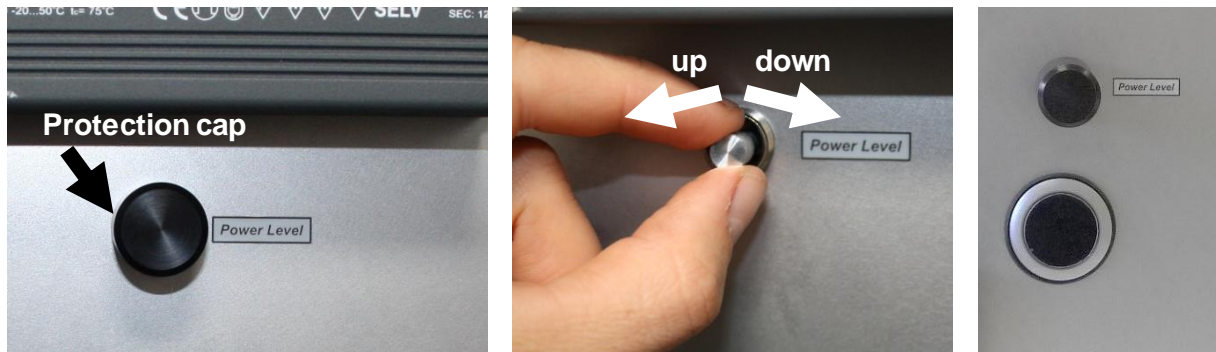



Figure 35: Remove protection cap on transmitter rear panel to adjust output power level.

4. Software Description

The following text colour conventions are used in this software description:

- Button labels are printed in green. Example: **Cancel**
- Messages that must be answered by **Yes** or **No** are printed in light blue. Example: **Overwrite the existing file?**
- Labels are printed in grey: **UTC**
- Names of group boxes are printed in blue. Example: **Setup Handling** (in Configuration → Measurement Setup)
- Names of tabs are printed in violet. Example: **Configuration**
- Names of menus are printed in black. Example: **Configure TCP/IP Settings**
- Labels of Entry-Boxes are printed in light blue. Example: **yTL**
- When a speed button shall be clicked, this is indicated by its symbol. E.g.: 
- Hints to speed buttons are printed in brown. Example: **License Manager**
- Selections from list boxes are printed in magenta. Example: **Wageningen LAS**
- Selections from radio buttons or check boxes are printed in dark green. Example: **Raw Data (*.RAW)**
- File names are printed in orange. Example: **MyFileName**
- Directory names are printed in dark blue. Example: **C:\RPG-MWSC**

4.1 Installation of Host Software

4.1.1 Hardware Requirements for Host PC

The hardware requirements for running the host PC (H-PC) software **MWSC-EXE** are the following:

- Windows® 7 operating system or higher
- 200 MB of free RAM for software execution
- LAN interface for communicating with the microwave scintillometer (MWS)
- Fibre Optics-to-LAN Converter (part of MWS delivery)



4.1.2 Directory Tree

The H- PC software can be installed in any directory and on any partition or drive. Once started, **MWSC-EXE** will automatically create sub-directories under the selected root-directory. Let us assume, this root directory is **D:\MyProgs\RPG-MWSC**. In this case the directory tree looks like this:



```
D:
|--- MyProgs
|    |--- RPG-MWSC
|    |    |--- CONFIG
|    |    |    |--- MCF
|    |    |--- DATA
|    |    |--- HELP
|    |    |--- LICENSE
|    |    |--- LOG
|    |    |--- QUICKLOOKS
|    |    |--- RADIOMETER PC
|    |    |--- TEMP
|    |    |--- TRANSLATION
|    |    |    |--- Chinese
|    |    |    |--- English
|    |    |    |--- French
|    |    |    |--- German
|    |    |    |--- Italian
|    |    |    |--- Korean
|    |    |    |--- Spanish
```

The **RPG-MWSC** -directory contains (at least) the following files:

- **MWSC.EXE** : Host PC scintillometer software
- **BORLNDMM.DLL** : Dynamic link library, memory management functions (can be different in future releases)
- **CC32140MT.DLL** : Dynamic link library, Core functions (can be different in future releases)
- **IndyCore190.BPL** : Indy system library extension file needed for SMTP-server functionality
- **IndyProtocols190.BPL**: Indy system library extension file needed for SMTP-server
- **IndySystem190.BPL**: Indy sockets system library extension file
- **CG32.DLL** : Dynamic link library, needed to run CodeGuard test programs
- **NETCDF.DLL** : Dynamic link library, netCDF file format routines
- **RTL190.BPL** : Run time library extension file
- **VCL190.BPL** : Visual component library extension file
- **VCLIMG190.BPL** : Visual component library extension file

These files are dynamically linked to **MWSC.EXE** during program start. If one of them is missing, the software will ask for it when started and terminate execution.



...\b**CONFIG**\: Here the SW stores its general configuration file **MWSC.CFG** (this is created by clicking  or when exiting the program) and the **MainFormSize.DAT** file which holds information about the current size of the application (selected by ).

...\b**CONFIGWCFL**\: Directory for storing measurement setups (Measurement Configuration File).

...\b**DATA**\: Suggested directory for data file storage. This directory may have any other name or may be located on a different drive. It also holds the archiving tree, if file archiving is enabled.

...\b**HELP**\: Location for online help files. These will be included in future releases.

...\b**LICENSE**\: Location for license ID files. Please refer to section 'License File Manager'.

...\b**LOG**\: Log directory for file access error file **FileAccessErrors.LOG** and the TCP/IP scanning file **Get_IP.LOG**.

...\b**QUICKLOOKS**\: Suggested directory for JPG or Bitmap quick-look graphics files.

...\b**RADIOMETER PC**\: Contains copied files from scintillometer PC.

...\b**TEMP**\: Directory for temporary files (for internal use only).

...\b**TRANSLATION**\: Translation files for adapting application to foreign languages.

On delivery, the complete installation folder is copied to a memory stick. The software can be installed by simply copying the installation folder to a PC (that fulfils the requirements described in 4.1.1) and creating a short-cut to **MWSC.EXE** for the desktop.

4.2 Getting Started

When starting the application *MWSC.EXE* () , the screen looks like this:

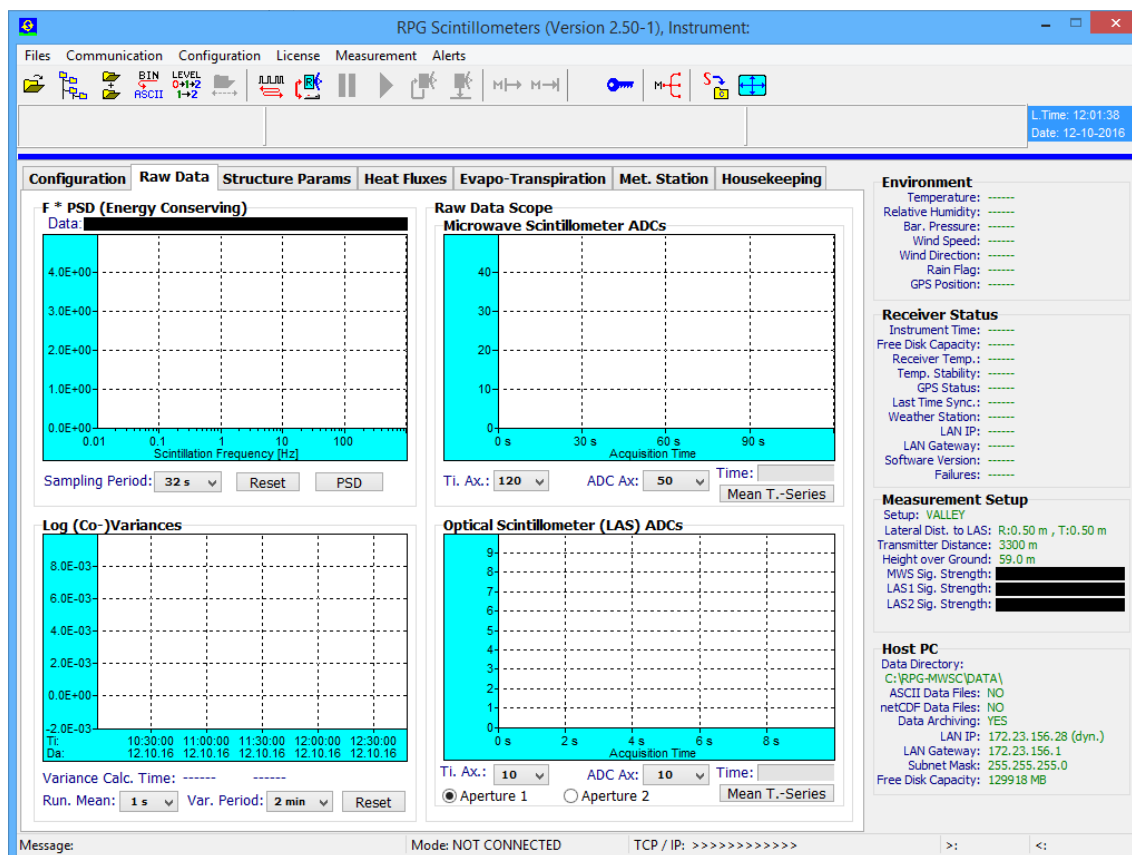

It is subdivided into different areas:

- A row of shortcut buttons on the top of the screen, allowing for a quick access to all software menus
- Another row of empty message boxes below the shortcut button row
- The graphical data display area arranged into pages with the selection tags *Configuration*, *Raw Data*, *Structure Parameters*, *Heat Fluxes*, *Surface Sensors* and *Housekeeping Data*.
- A status display on the right showing continuous information about the *Environment*, *Receiver Status*, *Measurement Status* and *Host PC*.

In order to run a measurement, two steps need to be taken in advance. The user must first define a measurement setup and then establish a connection to the MWS. Details about setup definitions are given in a later chapter. We first want to focus on how to connect to the embedded PC inside the scintillometer.

4.2.1 Interfacing via Ethernet

4.2.1.1 Setting up IPs

The RPG-MWSC-160 scintillometer model communicates via a LAN (Ethernet) interface. In order to establish a connection to the instrument, the user clicks on  to select the **TCP-IP Interface** menu. The configuration entry looks like this:

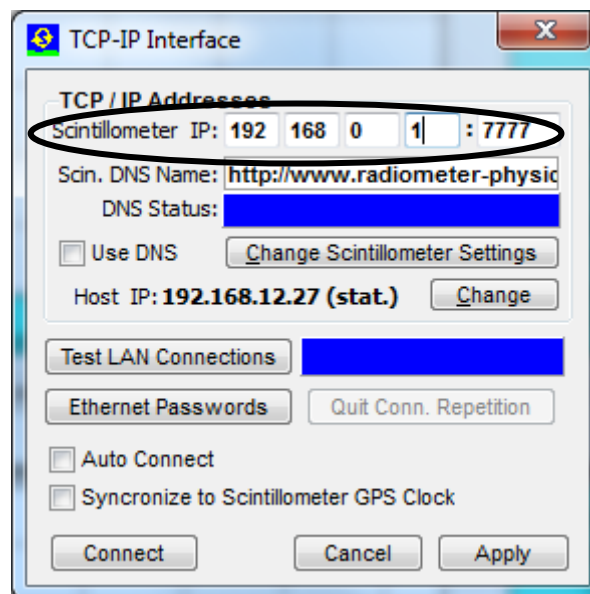

The scintillometer PC (S-PC) is delivered with a fixed default IP address (default: 192.168.0.1, port no.:7777) which can be altered later. For a first connection the user needs to enter this IP to the edit fields that follow **Scintillometer IP:** (see encircled line above). The scintillometer Gateway is set to the same address as the scintillometer IP, which is required for a 'peer-to-peer' connection between the S-PC and the H-PC. A peer-to-peer connection is an Ethernet connection between two PCs without using a network in between.

In order to set up a peer-to-peer connection, the H-PC must have a fixed IP address as well and its gateway set to the same IP address.

For changing the radiometer IP and gateway, e.g. when the radiometer shall be connected to a network, click **Change Scintillometer Settings** (a new menu pops up) and edit the fields to the desired numbers:

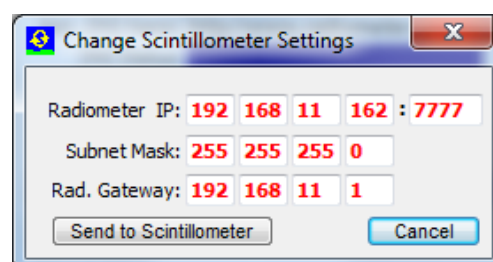

The red IP / gateway settings are sent to the radiometer by clicking **Send to Scintillometer**. After new IPs have been successfully sent to the S-PC, it will be no longer reachable through the old IP / gateway addresses. In the case of a successful transfer of the new IP / gateway to the scintillometer, the new IP is copied to the current IP fields automatically so that the H-PC can continue its connection to the radiometer. Then click **Connect**.

You may test the connection with **Test LAN Connections**. The H-PC will then try to get access to the S-PC via the specified IP address. If the connection is successful, 'STANDBY' is indicated in the blue panel, otherwise 'No Connection'.

Example:

Consider a newly delivered scintillometer with initial IP of 192.168.0.1, gateway of 192.168.0.1 and with port address 7777. With this IP configuration the scintillometer cannot be successfully connected to a network. In order to connect to it directly in a peer-to-peer connection, the MWS communication cable must be connected **DIRECTLY** (not via a network) to the Ethernet connector of the H-PC. Without limitation of generality, let us assume the H-PC IP to be 192.168.12.27. In order to tell the H-PC to directly listen to the LAN interface (NOT via a network gateway), its gateway should also be set to 192.168.12.27 to enable a peer-to-peer connection.

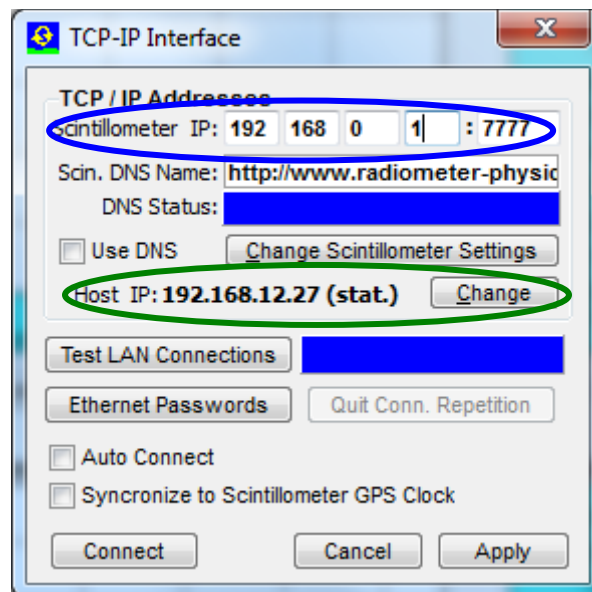

The blue ellipse marks the S-PC's default IP and the green ellipse marks the H-PC IP setting. In order to modify the H-PC settings, click on the **Change** button and the following menu shows up (with possibly different settings):

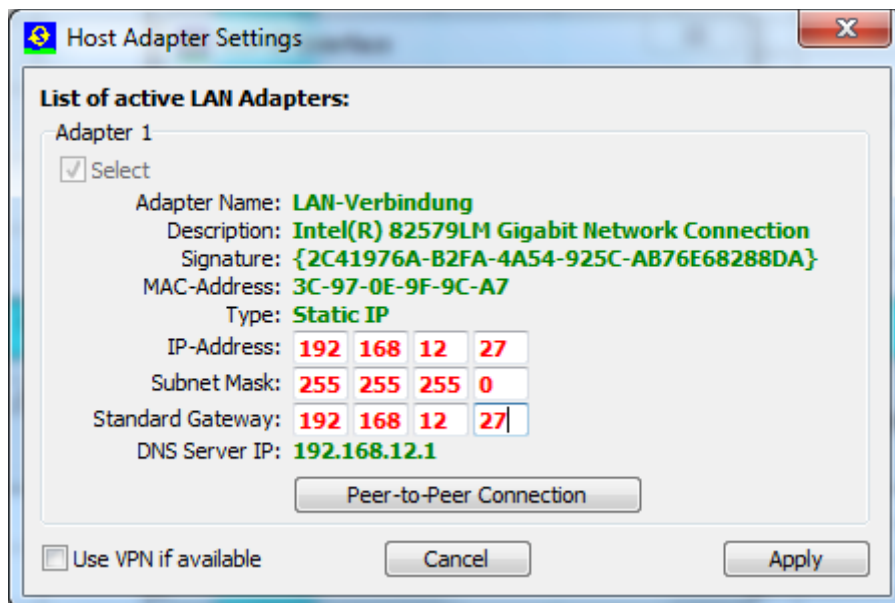

For establishing a peer-to-peer connection, click the **Peer-to-Peer Connection** button. The gateway address will be copied from the H-PC IP address. Then click **Apply** and the H-PC will be ready to connect to the scintillometer. By clicking on **Test LAN Connections**, the connection between H-PC and R-PC can be checked. If a connection can be established, the message **STANDBY** is shown in the blue field. Let us now assume, the user's administrator wants to connect the scintillometer to a network with the following network settings:

IP: 160.144.13.104
Standard Gateway: 160.144.11.1
Port Address: 6565

The way to send this new configuration to the S-PC is the following:

1. Click on **Change Radiometer Network Settings**. The fields for the new scintillometer IP and scintillometer gateway are displayed in red. Edit these fields to the following settings:

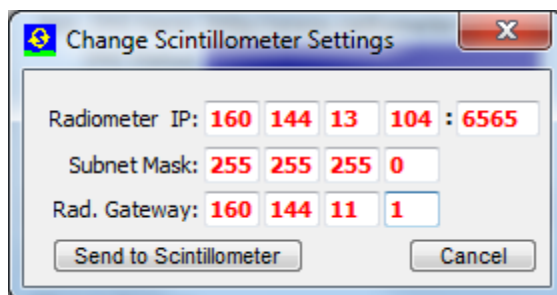

2. Then click on **Send to Scintillometer**. The settings in red are now transferred to the S-PC. If the scintillometer has successfully changed its IP / gateway / port settings, a confirmation message is displayed.

After the IP / gateway / port numbers have been altered on the scintillometer, it is not possible to connect to it anymore through a peer-to-peer connection. Therefore, connect the scintillometer's communication line to the network.

3. Let us assume, the user's administrator has reserved the following network settings for the H-PC:

IP: 160.144.13.201

Standard Gateway: 160.144.11.1

Modify the H-PC TCP/IP settings by clicking **Change** and enter the new settings. Confirm your changes with **Apply**. The H-PC then needs to be connected to the network as well.

Now both, the S-PC and the H-PC, are properly connected to the network with specific unique addresses and a connection between the two can be established over the network (e.g. click on **Connect** to verify this). Click **Apply** in the **TCP-IP Interface** menu

to save the new settings.

4.2.1.2 VPN Connections

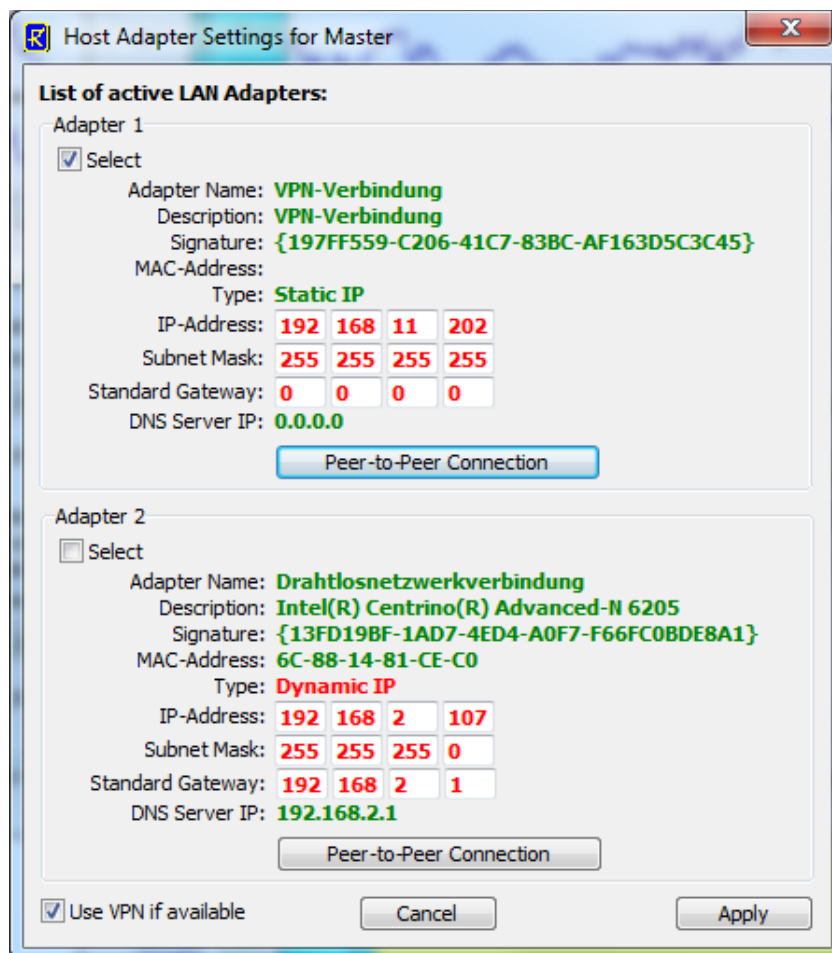

Host Adapter Settings for Master

List of active LAN Adapters:

Adapter 1
☒ Select
 Adapter Name: **VPN-Verbindung**
 Description: **VPN-Verbindung**
 Signature: **{197FF559-C206-41C7-83BC-AF163D5C3C45}**
 MAC-Address:
 Type: **Static IP**
 IP-Address: **192 168 11 202**
 Subnet Mask: **255 255 255 255**
 Standard Gateway: **0 0 0 0**
 DNS Server IP: **0.0.0.0**
 Peer-to-Peer Connection

Adapter 2
☐ Select
 Adapter Name: **Drahtlosnetzwerkverbindung**
 Description: **Intel(R) Centrino(R) Advanced-N 6205**
 Signature: **{13FD19BF-1AD7-4ED4-A0F7-F66FC0BDE8A1}**
 MAC-Address: **6C-88-14-81-CE-C0**
 Type: **Dynamic IP**
 IP-Address: **192 168 2 107**
 Subnet Mask: **255 255 255 0**
 Standard Gateway: **192 168 2 1**
 DNS Server IP: **192.168.2.1**
 Peer-to-Peer Connection

☒ Use VPN if available Cancel Apply

If the H-PC is located far from the local network to which the radiometer is connected, the H-PC is typically using a VPN (Virtual Private Network) connection to the local network. This VPN connection is acting as a virtual adapter on the H-PC and can be inspected in the **Host Adapter Settings** menu. If you are not familiar of how to set up a VPN connection to a local network on your H-PC, please contact your network administrator.

The VPN service must be started on the Host-PC before it can be detected by the Host SW. When checking the **Use VPN if available** box, you can ensure that the H-PC will always prefer the VPN connection over other active adapters on the system. For a long term installation the VPN connection should be configured with re-dial option for the case that the VPN connection is interrupted. The Host-PC will then automatically reconnect to the scintillometer as soon as the VPN becomes operational again.

4.2.1.3 Multiple Clients

The S-PC connected to a H-PC is acting as a server, while the H-PC is the client. Every exchange of data packages is initiated by a H-PC request. The S-PC is permanently listening to its IP address and port for possible client requests. The H-PC is defined to be the *FIRST* client that connects to the scintillometer. The scintillometer then reserves its connection channel to this H-PC. Any other client requests from other IPs are rejected by the scintillometer and a message is displayed to the new (secondary) client:

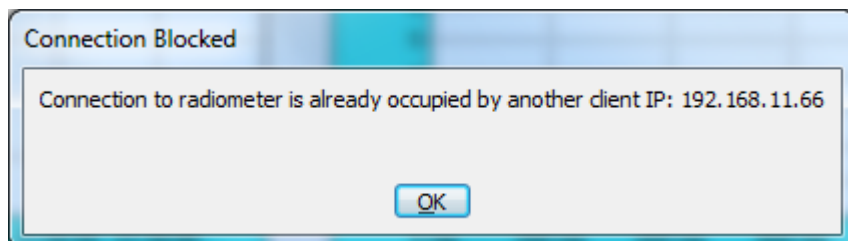

The secondary client is blocked from being connected to the scintillometer.

4.2.1.4 Ethernet Passwords

When the scintillometer becomes part of a network (not in a peer-to-peer connection), it acts as a server that will only allow one client (H-PC) to connect to it. In principle, any client, who uses a valid network address and who knows the scintillometer's IP address, can connect to the scintillometer. Therefore, the scintillometer employs a password control system in order to identify the access right of a particular client. This password is called a **User Access Password (UAPW)** and it is defined by a person with administrator rights, who should be a single IT person responsible for the network. Also the network administrator has a password called the **Administrator Password (AMPW)**. When clicking **Ethernet Passwords** from the TPC-IP interface menu, a new menu opens for defining such passwords.

The menu appears in the way shown below (left), if the AMPW is already defined. The fields to enter new passwords are disabled, until a valid AMPW is entered, which switches the menu to the status on the right. At scintillometer delivery, the default AMPW is '**Administrator**'. The responsible network administrator should overwrite the AMPW as soon as possible when the scintillometer has been assigned a valid IP address in a network. The network administrator is the only person who is authorized to set the UAPW and the password checking enable / disable.

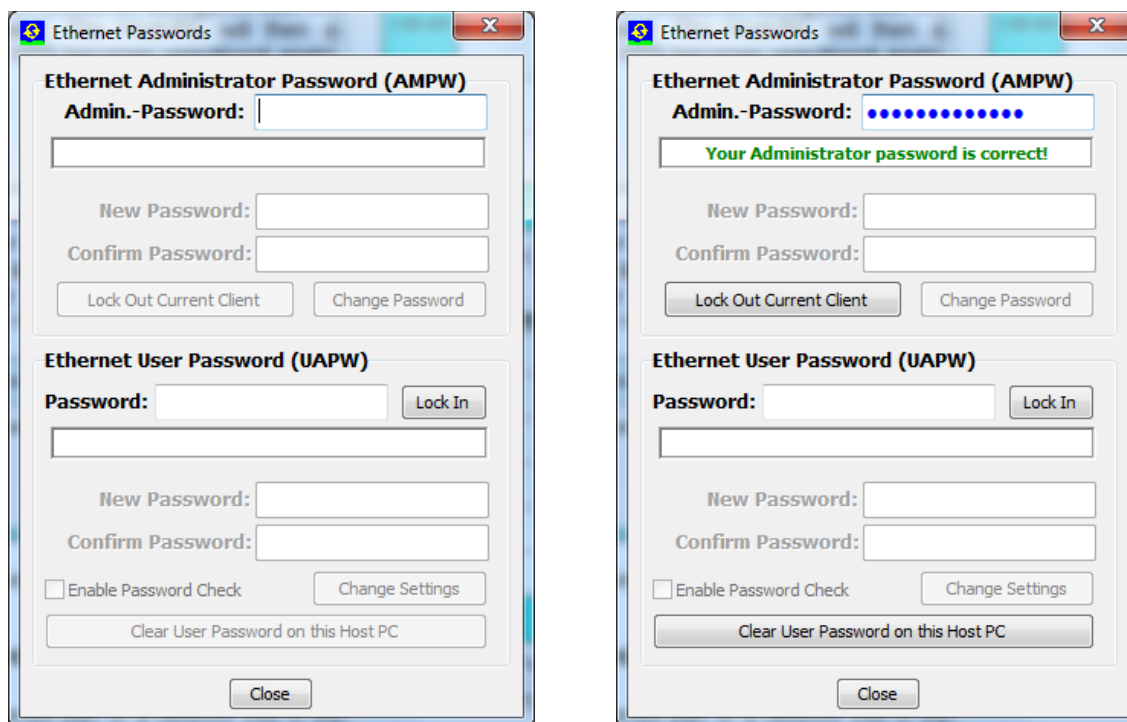

A user who tries to connect to the scintillometer with a valid UAPW (**Lock In** button) will be accepted if no other client is currently present. Otherwise he will be rejected and informed about the radiometer connection being occupied. Only the Administrator has the right to interfere in an established communication between the scintillometer and a H-PC by clicking the **Lock Out Current Client** button. The Administrator client then becomes the new H-PC.

When an administrator has entered a valid AMPW, he can define a new UAPW or enable / disable password checking by the scintillometer. Once a UAPW check is enabled and the UAPW has been defined by the Administrator, a client must enter the UAPW when he connects to the scintillometer. Otherwise the access will be denied. If a client has entered the correct UAPW, the connection to the scintillometer can be established (assuming the client is the first client) and the UAPW is stored on the client's disk so that a new entry of the UAPW is not required if the client tries to connect to the scintillometer multiple times. The UAPW can be deleted from disk by **Clear User Password on this Host PC** to enforce the entry of the UAPW next time a user wants to access the scintillometer again.

The UAPW entry cannot be over-ruled by an entry of the AMPW. When the UAPW entry is requested, only the correct UAPW is accepted. An Administrator, who has

forgotten the UAPW, can enter the correct AMPW and define a new UAPW or disable the password checking to get access to the S-PC.

4.3 Define Measurement Setups

Once the connection to the MWS is established (e.g. click ) , a measurement setup should be defined or selected before a measurement can be started. To do so, switch to the **Configuration** in the data display area:

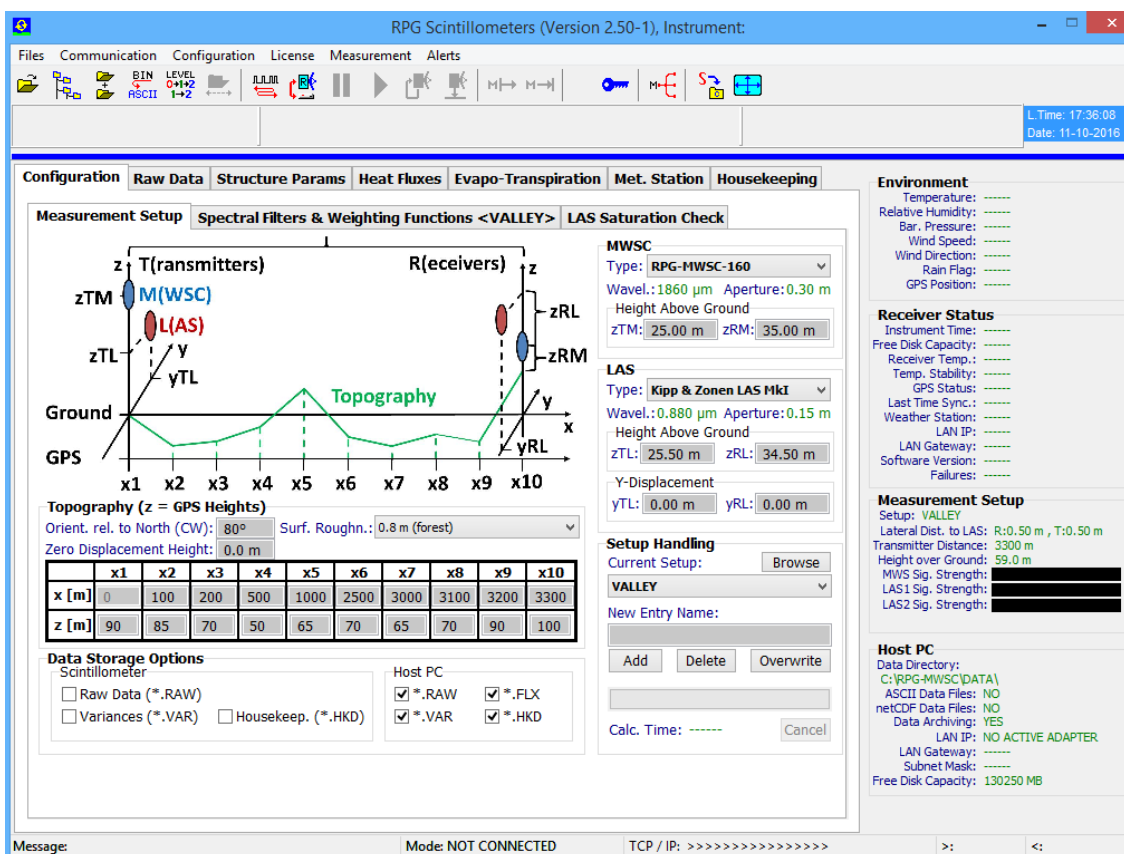

The **Measurement Setup** page (see above figure) summarizes all geometrical definitions of a measurement. The various parameters and their names are illustrated in a graphical schematic. The used coordinate system has its x-axis directed to the connecting line between transmitters and receivers with its origin at the transmitter location. The vertical direction is the z-axis and the lateral direction the y-axis. The following coordinates are defined:

- **zTL** : LAS transmitter z-coordinate [m], measured above ground level
- **zTM** : MWS transmitter z-coordinate [m], measured above ground level
- **zRL** : LAS receiver z-coordinate [m], measured above ground level
- **zRM** : MWS receiver z-coordinate [m], measured above ground level
- **yTL** : LAS lateral transmitter displacement [m]
- **yRL** : LAS lateral receiver displacement [m]

In this coordinate system the MWS lateral displacement is zero. In a correct setup the connecting lines of LAS receiver / transmitter and MWS receiver / transmitter must intersect somewhere along the signal path. This can be achieved by reverting the relative LAS and MWS positions on the transmitter and receiver side. For example, if the LAS and MWS are at the same altitude ($z_{TL} = z_{TM}$ and $z_{RL} = z_{RM}$), the lateral LAS displacement coordinates of transmitter and receiver must have different signs, e.g. $y_{TL} = -y_{RL}$. The relative y and z coordinates shall be measured with an accuracy of about 1 cm. The zero displacement height d_0 allows to consider an elevation zero level resulting from densely packed obstacles, as e.g. formed by dense vegetation (see section 5.4.7).

In addition to the relative (ground level referenced) z-coordinates, the user defines the topography between transmitters and receivers by entering a set of 10 positions $x[i]$ and $z[i]$, $i = 1, \dots, 10$. The total path length is therefore defined as $x[10]$. The topographic z-coordinates are GPS altitudes (in m). If not directly measured using a handheld GPS receiver, the x and z-coordinates may also be derived from Google-maps. The accuracy of the absolute x and z coordinates shall be about 1 m.

Note: Accurate measurements of the x, y and z-coordinates are essential for valuable heat flux observations! Particularly, when observing at short path lengths and low observation heights.

Furthermore, a surface roughness length parameter and the zero-displacement height (both in [m]) can be selected from combo boxes **Surf. Roughn.:** and **Zero Displacement Height:**. Both parameters are needed in the calculation of the friction velocity (see section 5.4.7 for details). Besides that the zero-displacement height is applied to the effective scintillometer path height (see section 5.4.6). The MWS is equipped with a meteorological station providing wind speed and wind direction information. In order to derive the wind component orthogonal to the signal path, the path orientation relative to north (clockwise) is needed. The path orientation is entered in **Orient. Rel. to North (CW):**. In addition to the LAS and MWS positions, the user can select from a list of different commercially available LAS systems. While currently there is only one MWS model available (the RPG-MWSC-160), the following LAS systems can be run together with the MWS:

- Scintec BLS 450
- Scintec BLS 900 (dual aperture)
- Scintec BLS 2000 (dual aperture)
- Kipp & Zonen LAS Mk-I
- Kipp & Zonen LAS Mk-II
- Wageningen LAS

These instruments have different wavelength and aperture diameters. By selecting one of them from the combo, the correct numbers are automatically assigned from an internal LAS archive.

After the measurement geometry is defined, it must be stored to the setup archive. Please enter a setup name to **New Entry Name:** and click **Add**. The program then computes the spectral filter functions that are needed for later data processing. This computation takes about a few minutes (the computation progress is indicated by a

progress bar), depending on the path length. When finished, the setup name is added to the combo box under **Current Setup**: and the computation results are stored in the setup archive. If the user selects a setup from the combo box, the computation of the spectral filter functions is not repeated, because the results have been saved to the archive. It is also possible to **Delete** or **Overwrite** setup entries.

For expert users, who are familiar with the theoretical background of scintillometry, the spectral filter functions are plotted on the **Spectral Filters & Weighting Functions** page for information purpose. The plot shows that the maximum of the LAS fluctuation spectrum is in the order of a few hundred wave numbers while the MWS scintillation spectrum cuts off below 30 wave numbers. In order to capture the full scintillation information, the MWS samples the LAS signal with 1 kHz sampling rate.

From the spectral filter function plot, it can also be seen that the MWS must be more sensitive than a LAS because its filter function peaks about one order of magnitude below the LAS filter curve. The scintillation signal level rises with increasing path length. In order to run the MWS efficiently, the minimum path length should be around 1000 m, depending on the evapo-transpiration level. The lower the evapo-transpiration, the longer is the required path length in order to achieve a sufficient signal to noise ratio.

Another important parameter for the heat flux data analysis is the effective signal path height above ground. The computation of effective height requires the knowledge of the sensitivity weighting functions along the signal path. These functions are also plotted on the **Spectral Filters & Weighting Functions** page.

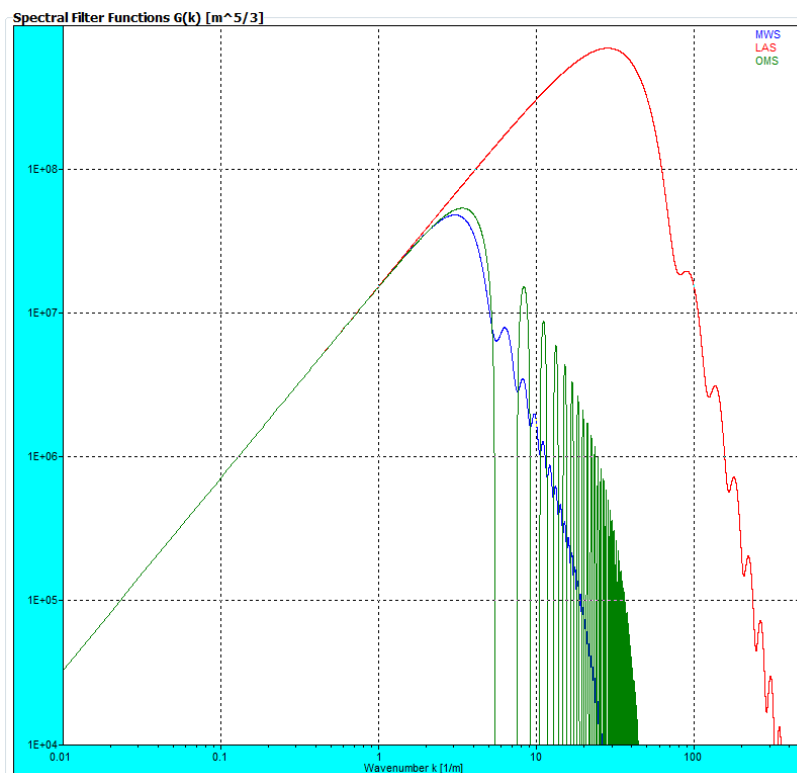

Example of spectral filter functions, computed from a setup geometry (blue: MWS, red, LAS, green: Covariance OMS).

The effective height computation is based on a convolution of the weighting functions and the distance of signal path to vertical topography coordinate along the path. The plot shows the weighting functions for MWS (blue), LAS (red) and the correlated signal (green). The topography is indicated as a green underground contour and the signal paths for LAS and MWS (tilt and location) is given as red and blue straight lines for LAS and MWS respectively.

The LAS weighting function peaks more significantly in the middle of the signal paths than the MWS while the MWS weighting function is flatter, but also peaking half way between transmitter and receiver. If the MWS and LAS signal path cross-over is not located in the middle of the signal path, the weighting function of the correlation between the two signals (in green) is distorted towards the signal cross-over point. In this case the maximum of the green curve is off-centered.

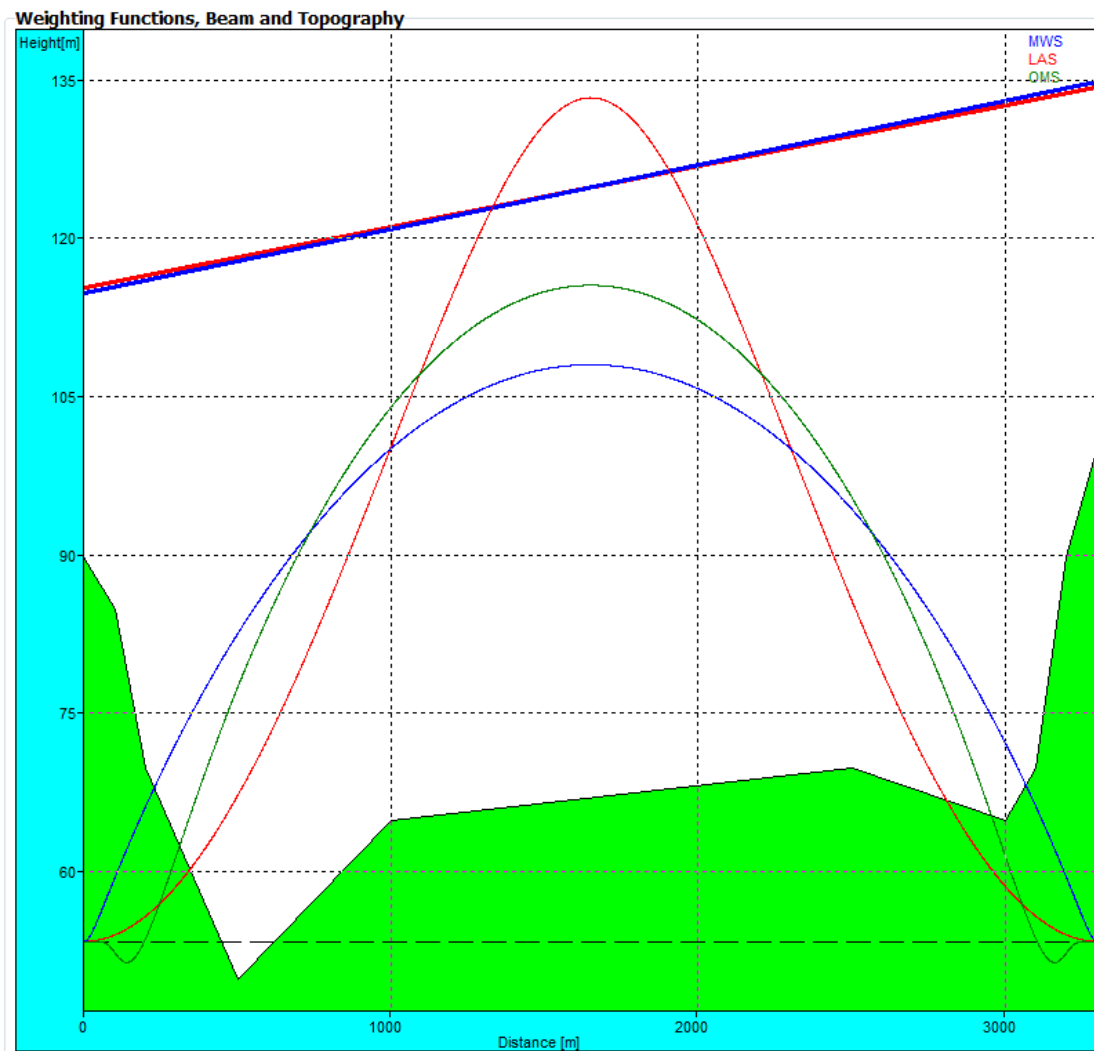

Example of a sensitivity weighting function plot (blue: MWS, red: LAS, green: combined). Also the topography and signal paths are shown.

Because the LAS is more sensitive to scintillations than the MWS, it is also more susceptible to saturation effects. For setting up the scintillometers in the field, it is essential to know when saturation may occur. Saturation becomes more likely for longer path lengths and higher heat fluxes. The user may check the diagram shown on the **LAS Saturation Check** page in order to decide about the right transmitter ↔ receiver distance and signal path height above ground.

The area to the left of the heat flux curves is the non-saturation regime. In the saturation curve plot, the current setup (effective height and path length) is indicated by a black cross. For heat flux curves right to the cross, no saturation occurs.

On the **Measurement Setup** page the user also specifies which file types are stored during a measurement (**Data Storage Options**). The following file types are available:

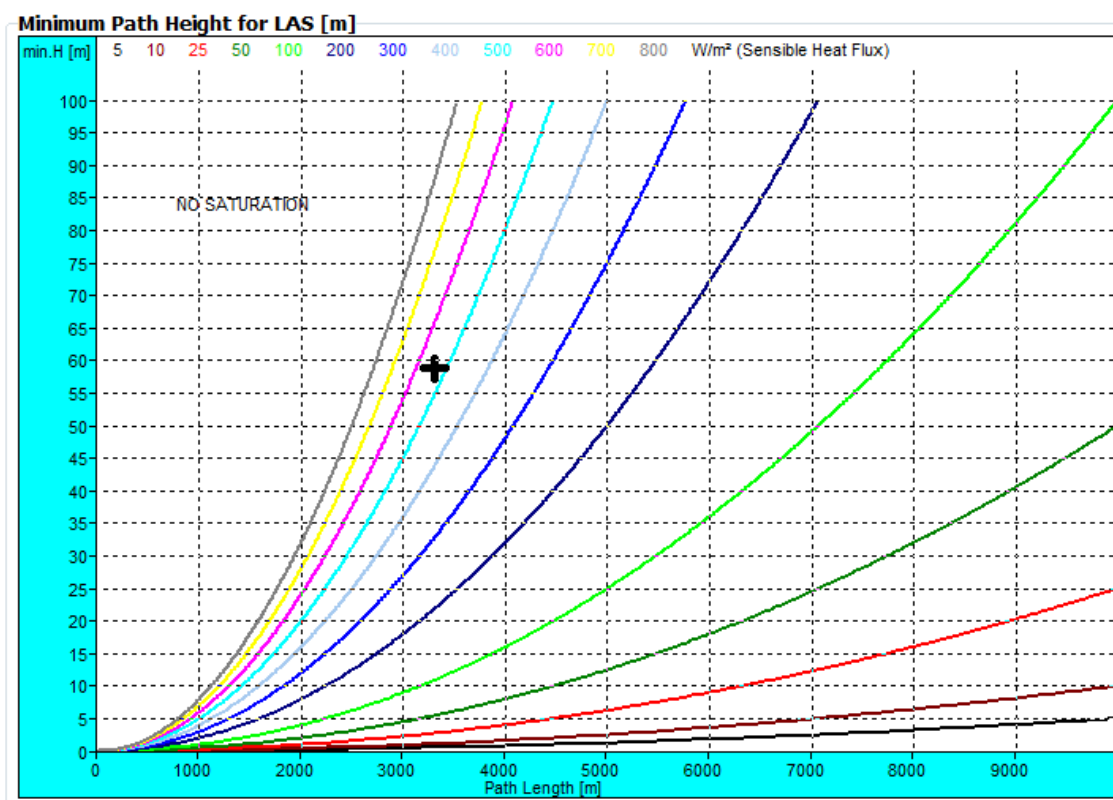

Example of LAS saturation curves, plotted as a function of path length and minimum effective height. The black cross indicates the setup configuration. In this example, saturation would occur at sensible heat fluxes above 500 Watts/m².

Scintillometer-PC:

- Raw Data Files (*.RAW)
- Variance Data Files (*.VAR)
- Housekeeping Data Files (*.HKD)

Host-PC:

- Raw Data Files (*.RAW)
- Variance Data Files (*.VAR)

- Heat Flux Data Files (*.FLX)
- Housekeeping Data Files (*.HKD)

After a measurement has been started, the checkboxes for enabling certain data file types are frozen and cannot be altered. The data file settings must be selected before measurement start.

*.RAW data files (level 0) contain (in addition to the setup data and GPS position in the header) the surface sensor data (resolution 1 second) and the LAS and MWS detector voltages (resolution 1 ms). For a detailed description of the file format, see Appendix A.

*.VAR data files (level 1) contain (in addition to the setup data and GPS position in the header) the surface sensor data (resolution 1 minute) and the variances for LAS, MWS and the co-variance of the two (resolution 1 minute). The file stores all the information to calculate heat fluxes. For a detailed format description, see Appendix A.

*.FLX data files (level 2) contain (in addition to the setup data and GPS position in the header) the surface sensor data (resolution 1 minute) and the heat flux data (resolution 1 minute). For a detailed description of the file format, see Appendix A.

*.HKD data files contain the GPS position and nine housekeeping signals (resolution 1 second). For a detailed description of the file format, see Appendix A.

4.4 Data Storage Host Configuration

The final step before a measurement can be started is the data file path specification.

Open the **Directories and Data Formats** menu by clicking .

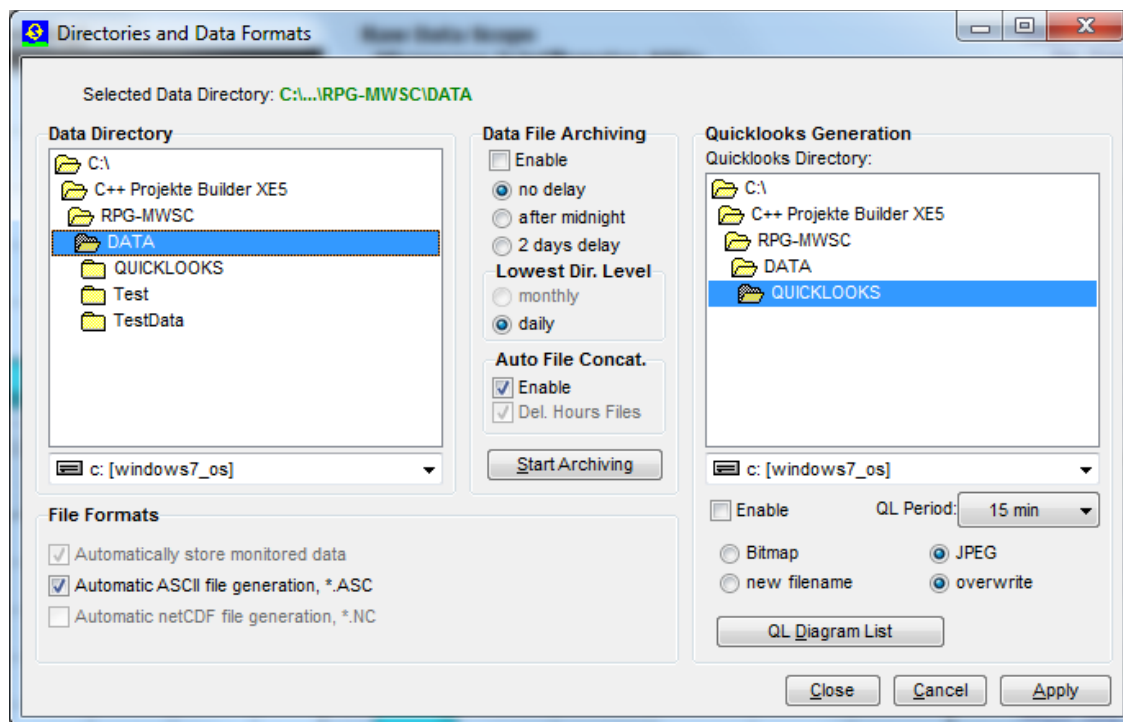

Directories and Data Formats menu, including data archiving.

The **Host PC** group box on the main screen displays the data storage details. The data storage directory is selected from the directory tree shown in **Data Directory**. In the same menu the user specifies, if an ASCII or netCDF version of the data files (which are in binary format by default) shall be automatically created. ASCII and / or netCDF files will then (if this option is selected) be stored to the same data directory as the binary files. Data archiving is a useful feature to prevent the data directory to be filled with ten thousands of files which may overload the operating system. MS operating systems cannot handle many (in the order of ten thousands) files in a single directory. If **Enable** is checked, the software automatically creates sub-directories in the data directory and stores the data files according to the year, month and day of file storage. E.g. a file **08111623.VAR** would be stored in a directory **...RPG-MWSC\Data\Y2008W11D16**. Automatic file concatenation to daily files can also be enabled.

Quick-look files can be automatically created and stored to a separate directory. The file formats BMP and JPG are available. When clicking the **QL Diagram List** button, a list of graphics windows is displayed. Each of these windows can be enabled / disabled for quick-look file generation. When enabled, a certain graphics display is periodically (defined by **QL Period**) converted to a JPG or Bitmap file and stored to the quick-look directory.

4.5 Exchanging Data Files

The file transfer menu is opened by clicking . It can be used to exchange files between host and scintillometer PCs. It is possible to transfer not only single files but also complete directories (including sub-directories). This feature becomes beneficial when a lot of data has to be transferred from the scintillometer's file backup to the H-PC.

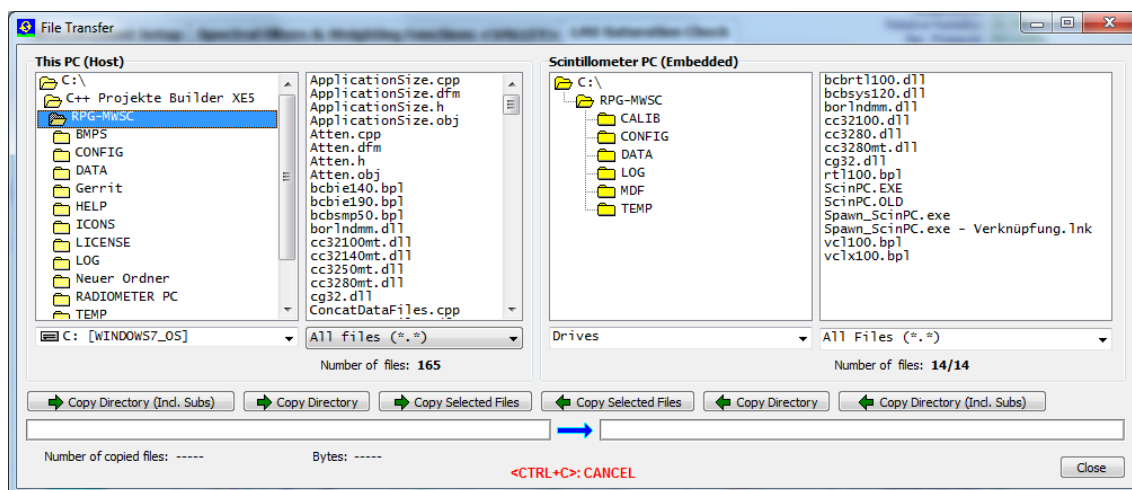

Files or directories can be deleted by marking them and clicking the right mouse button:

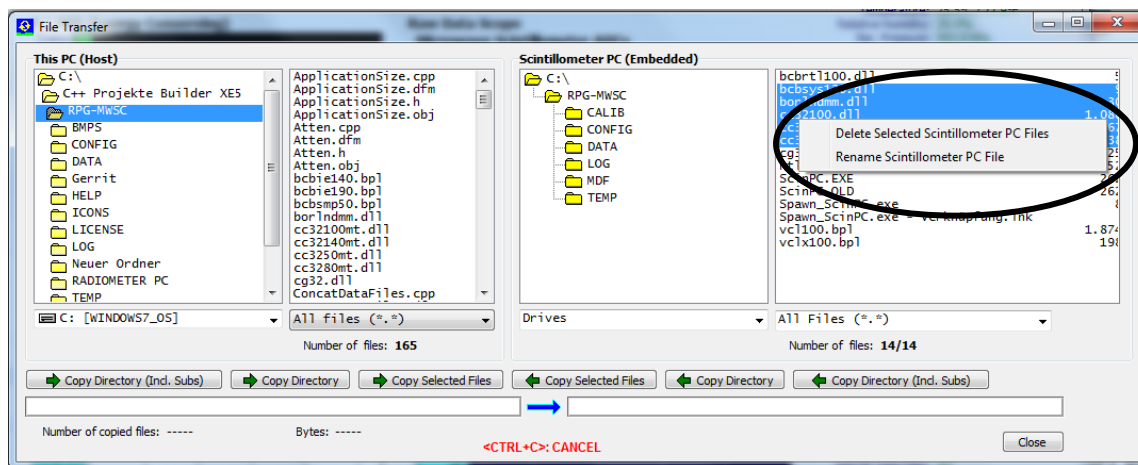

From the displayed drop-down list the user may select '**Delete Selected Scintillometer PC Files**' or '**Rename Scintillometer PC File**'. These functions are also available for directories.

Those buttons with green arrows pointing from left to right will move files / directories from the H-PC to the R-PC and those with a green arrow pointing from right to left will move files / directories from the scintillometer to the host. If the user tries to send files to the **RPG-MWSC** directory (the system directory), a password check is initiated:

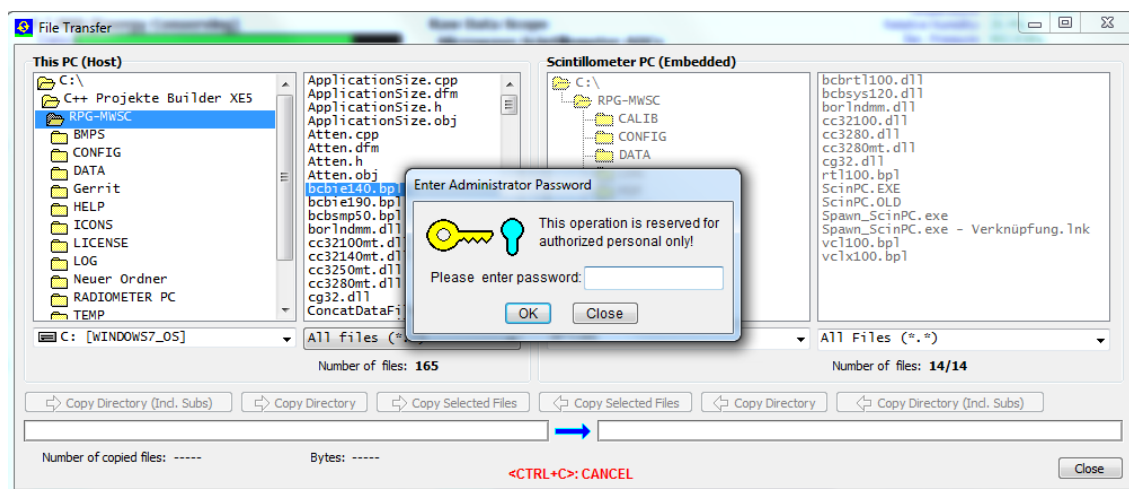

The H-PC is asking for the entry of the Administrator password (AMPW) to complete the desired action. This mechanism prevents unauthorized users to overwrite important S-PC system files.

4.6 Starting Measurements

When the data cable is properly installed between H-PC and S-PC and the Ethernet IP settings are correctly specified according to section 4.2.1, the host connects to the

scintillometer by clicking . The graphics data display immediately presents raw data samples like in the figure below. The two **Raw Data Scope** displays are continuously updated by the current detector voltages of the MWS and connected LAS. The MWS

not only digitizes its own microwave signal, but synchronously also the LAS analogue raw signal. The synchronisation of both time series is within 10 μ s so that the co-variance calculation is not affected over the whole fluctuation frequency band. Both time series are sampled with 1 ms sampling rate. The user may change time axis and ADC axis settings or may switch to the **Mean T.-Series** plot (mean signal time series). The scope display is useful to check the signal level from the transmitters. Also the noise performance of the receiver (without transmitter signal) may be analysed.

The power spectral density (PSD) is presented in the upper left diagram. The sampling period of the FFT can be selected between 1s and 1048 s. The PSD informs about the fluctuation spectrum of the LAS and MWS and is a good diagnostics tool to identify artificial spectral components like 50 Hz pickup, tower vibration modes (if the LAS / MWS are mounted on a tower), etc.

In the lower left corner the LAS, MWS variances and co-variance (COV) are displayed. These parameters are calculated according to equations **Fehler! Verweisquelle konnte nicht gefunden werden.-Fehler! Verweisquelle konnte nicht gefunden werden.** and are needed as a basis for deriving heat fluxes.

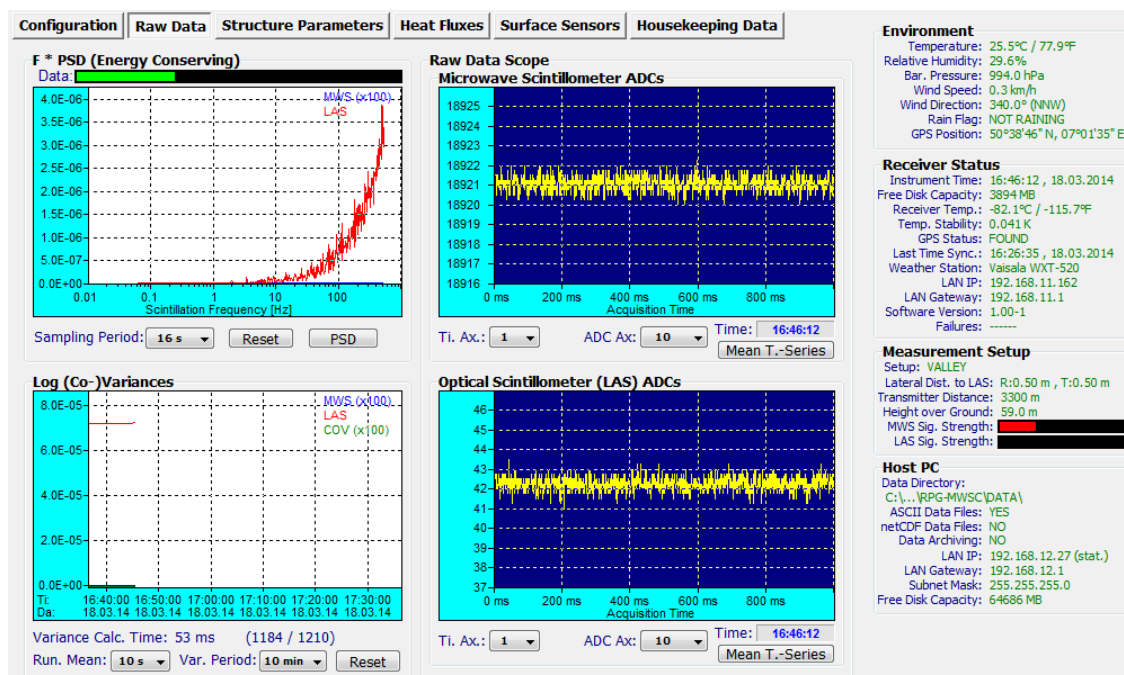



Data display after successfully connecting to the MWS.

In this display mode, no data is stored to any data files. File storage is only performed during a running measurement. After a setup has been defined or selected and the file storage on the scintillometer and host PC is specified, a measurement can be started

with . This command transfers the setup information to the scintillometer so that the instrument is capable of running the measurement independently without a connected host. Therefore, after initiating a measurement start, the Ethernet connection to the host may be interrupted, but the scintillometer automatically continues the measurement and stores its result in a file backup system, similar to the archiving system on the H-PC.

If the scintillometer is interrupted by a power failure, it automatically restarts the interrupted measurement after power return. If the H-PC is connecting to the S-PC

while the scintillometer is running a measurement, the host automatically 'jumps' into the measurement, using the same setup as the scintillometer.

The data transfer between H-PC and S-PC can be halted any time with  and continued with . This will not terminate a running measurement and there is no loss of data unless the break is shorter than 10 minutes.

A running measurement is terminated (on both, S-PC and H-PC) by clicking .

4.7 The Data Processing Chain

A detailed systematic summary of the mathematical procedures involved in the derivation of sensible heat and latent heat fluxes is given in section **Fehler! Verweisquelle konnte nicht gefunden werden.** For expert users the host software displays some of the intermediate products like the structure parameters of the turbulent flow for the refractive index (equations **Fehler! Verweisquelle konnte nicht gefunden werden.**-**Fehler! Verweisquelle konnte nicht gefunden werden.**) and for temperature and for humidity **Fehler! Verweisquelle konnte nicht gefunden werden.**, or the correlation parameter R_{Tq} (equation 52).

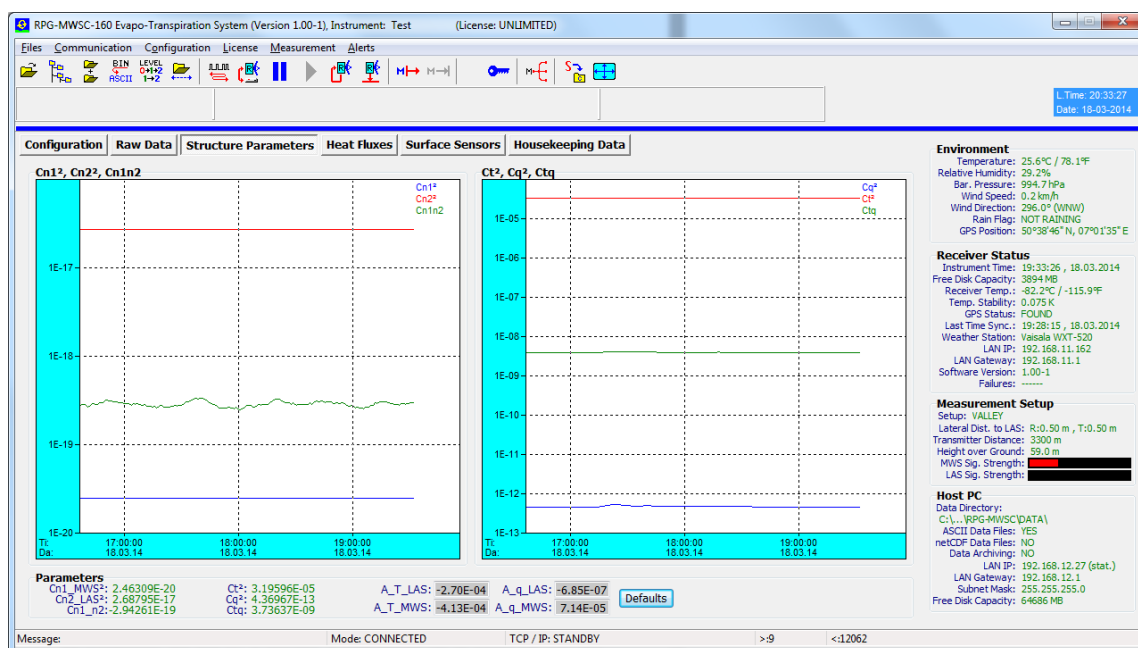

Structure parameter displays. Left: Diffraction structure parameters, right: Met. structure parameters.

The experienced user may also adjust certain parameters involved in the data processing algorithms:

- Running mean time used in the processing from raw data (scintillation voltage time series) to variances, range 1 sec to 60 sec (default 10 sec), **Raw Data** display page

- Variance integration time, range 1 minute to 10 minutes (default 10 minutes), **Raw Data** display page
- MOST coefficients, **Structure Parameters** display page
- Heat flux averaging, range 1 minute to 60 minutes, **Heat Fluxes** display page

Once a measurement has been started, these parameters are frozen and cannot be altered.

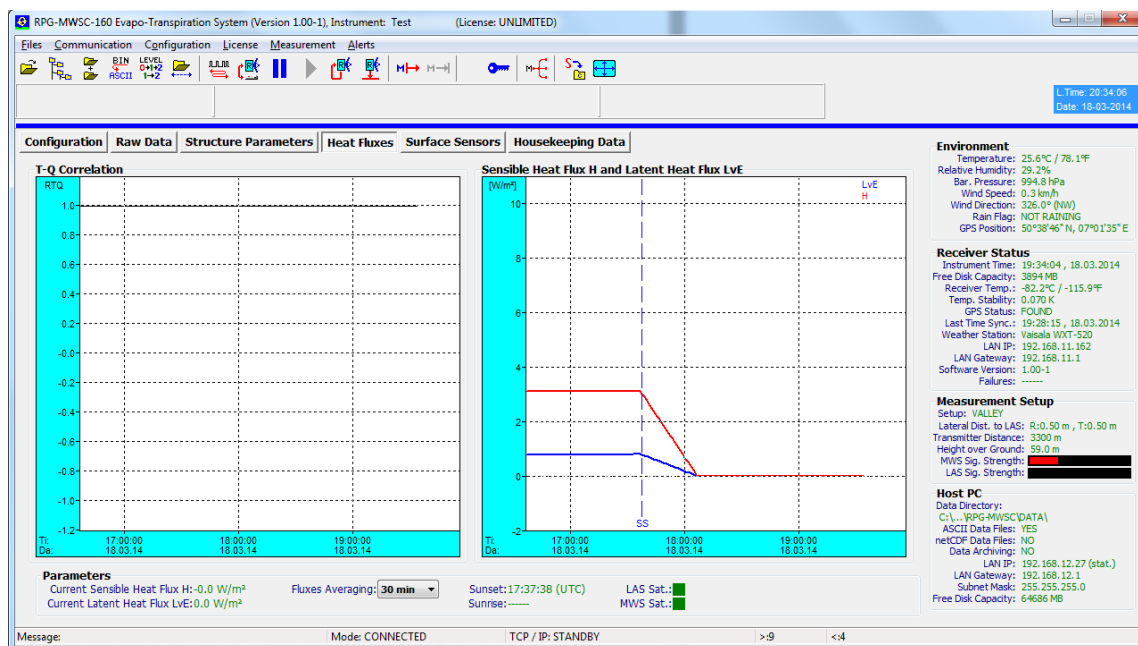

RTQ correlation parameter (left) and heat fluxes display (right).

The heat fluxes display includes markers for sunset (SS) and sunrise (SR).

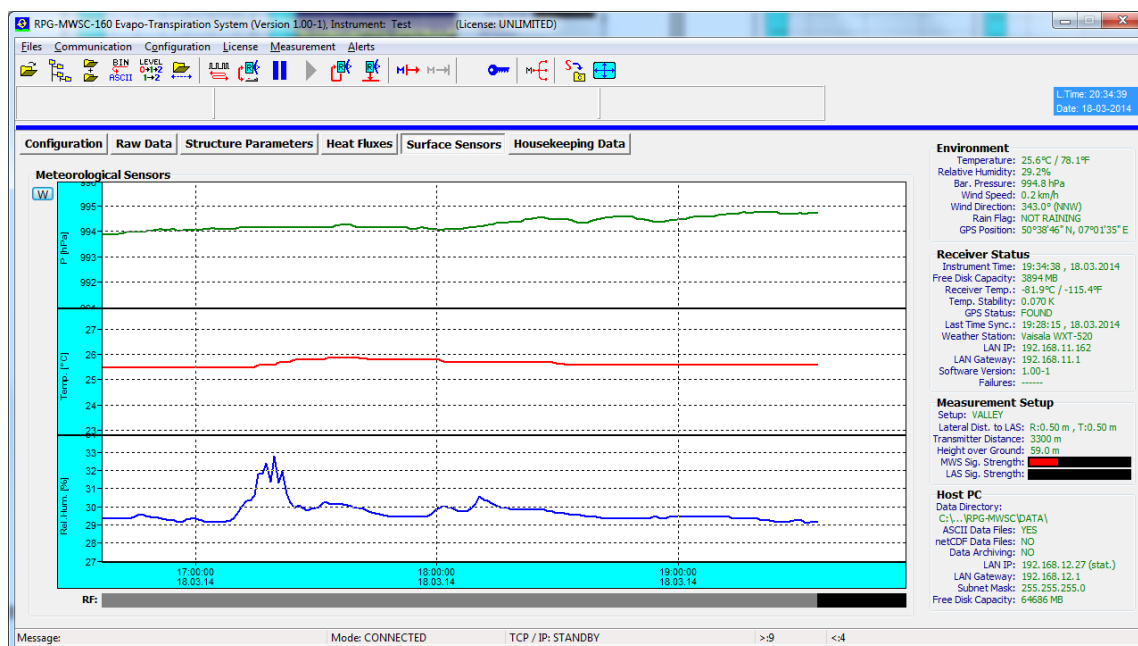

Surface sensor display: Barometric pressure, environmental temperature, relative humidity and rain flag.

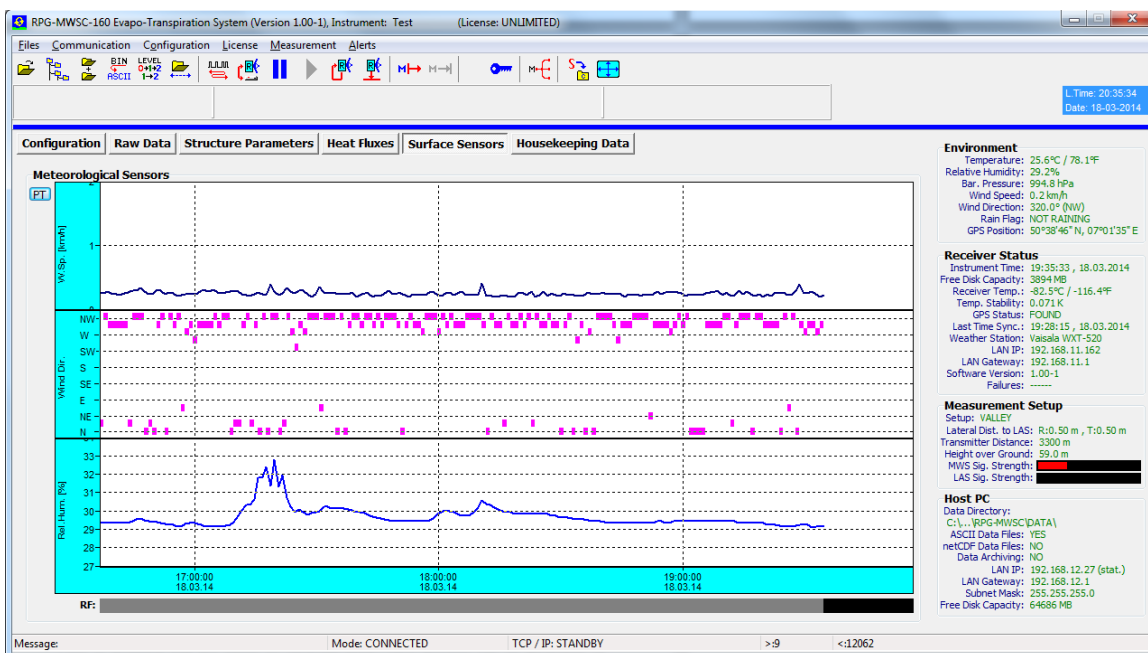

By clicking *W*, the display switches to wind speed and wind direction.

The wind speed measured by the met station is an important parameter in the flux calculation algorithm. Without wind speed there is no heat flux.

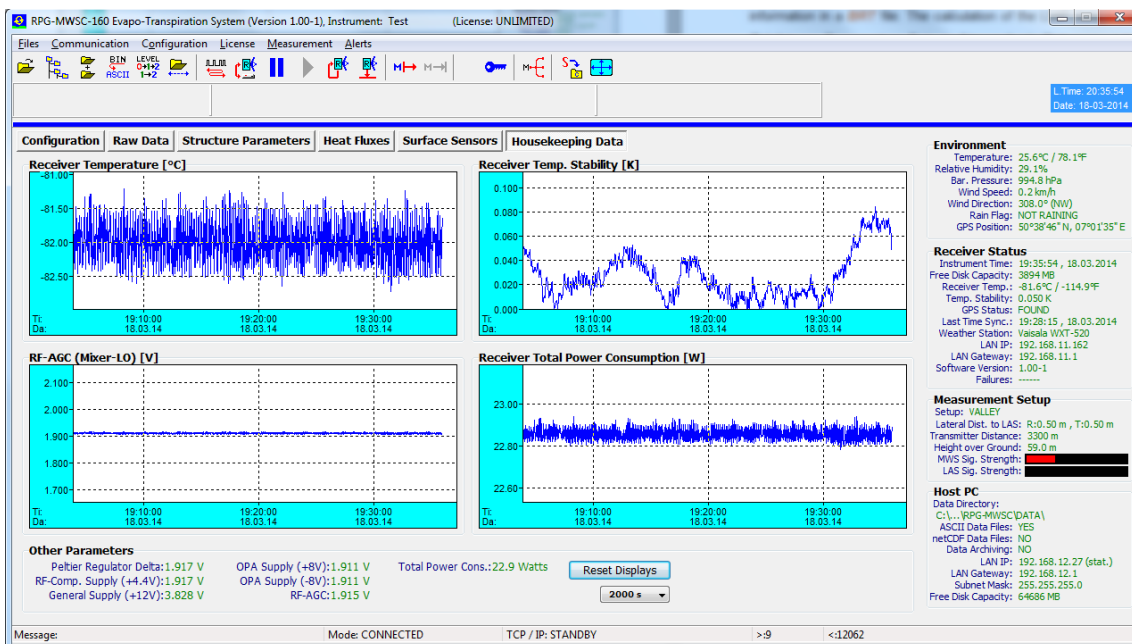

Housekeeping data display monitoring the receiver temperature, its thermal stability, total instrument power consumption (receiver unit only), power supply voltages, PID regulator voltage and AGC receiver local oscillator power control.

4.8 Inspecting Data Files

The program includes a viewer for all data file types (RAW, VAR, FLX and HKD). Click



and select  **Open Scintillation Data Files (*.RAW, *.VAR, *.FLX):**

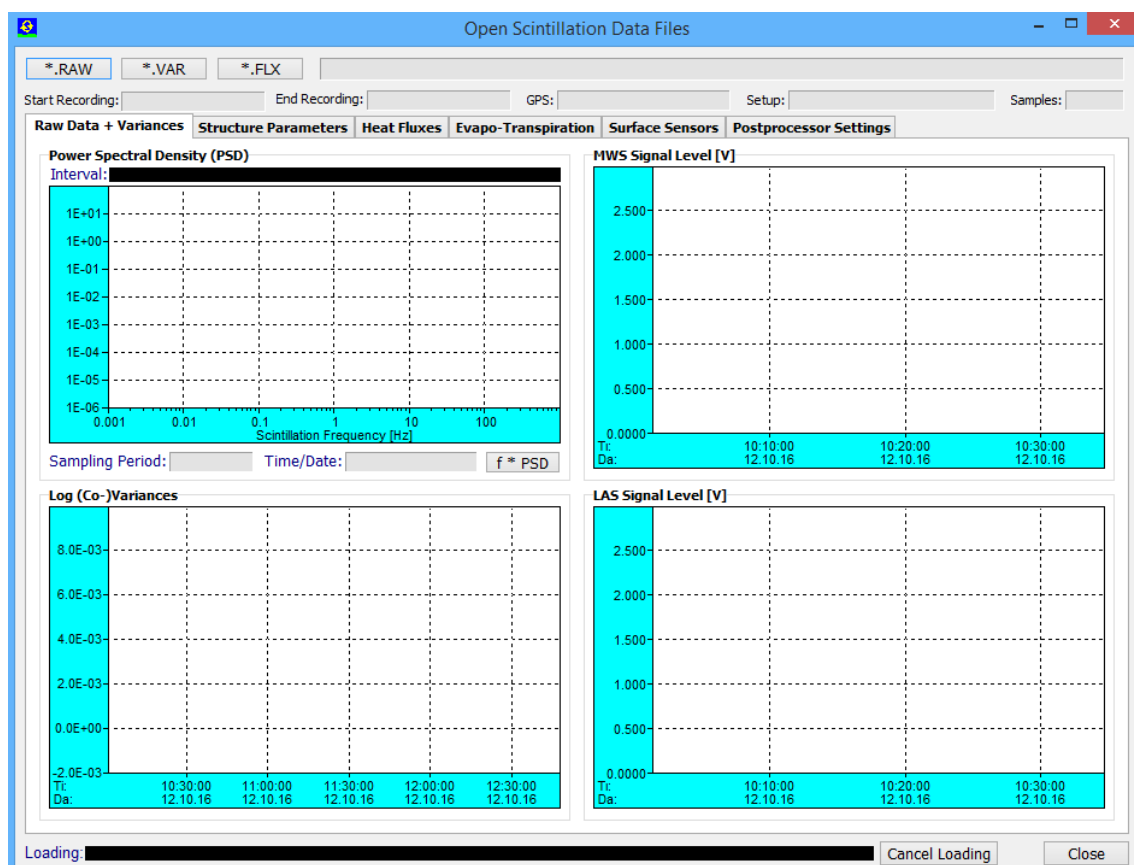

Then load one of the data types ***.RAW**, ***.VAR** or ***.FLX**. VAR and FLX files will load fast but raw data files need more processing time. The loading progress is indicated on the bottom of the menu and can be terminated (**Cancel Loading**).

For example, after loading a raw data file the menu would look like the next figure. The PSD can be inspected over the whole data set by dragging the green rectangle across the **Interval** bar. All other parameter time series like structure parameters, heat fluxes and surface sensors can be inspected. Above the graphics displays information about the file name, number of samples, start time, end time, GPS position and setup name in shown.

Software versions 2.5 and higher offer the new tab **Postprocessor Settings**. These settings are applied to files loaded from **Open Scintillation Data Files**. All displays will be updated according to the post-processor settings. Note that only settings being relevant for the selected processing level are used. The following parameters may be set by the user:

1) Settings applied to RAW data files:

- Running mean (high-pass filter)
- Variance period
- Measurement setup from existing MCF (Measurement Configuration File)

2) Settings applied to RAW and VAR Files:

- “RTQ handling”: The temperature-humidity correlation coefficient determines the sign of the sensible heat flux (see section 5.4.3). RTQ may be retrieved from the Covariance signal of LAS and MWS following (Lüdi et al., 2005 [2]) or be fixed it to typical values during day (+0.8) and night (-0.6) (Hill, 1997 [3]).
- “Coupling Coefficients” may be changed manually. Default values from Ward (2013) [4] use the weather station as input to include temperature and humidity fluctuations.
- “XMost Coefficients”: These coefficients define the MOST functions (Equations 43-46) used for the flux estimates. They may be set manually. Default values are taken from Li et al. (2012) [1].

The post-processor settings are also used with the data **post-processor**, which is described in the following section. Please note that new files are only generated via the post-processor (section 4.9).

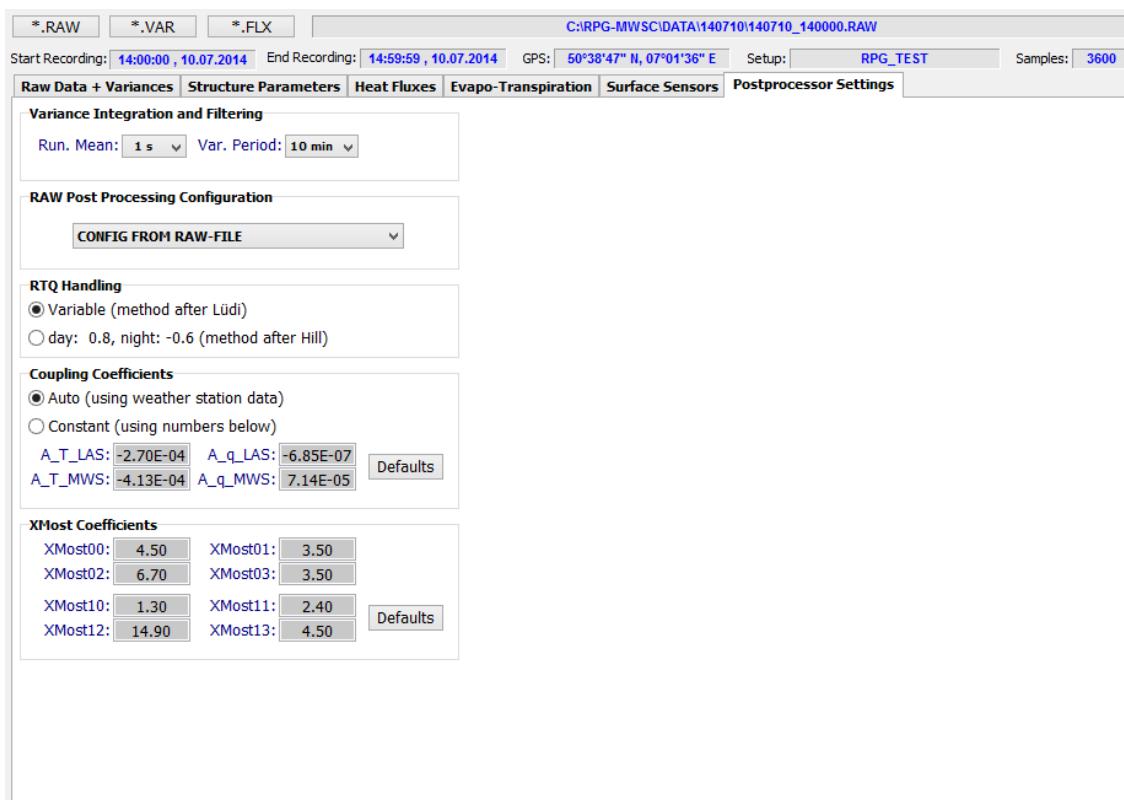

The screenshot displays the 'Postprocessor Settings' window. At the top, there are buttons for file types (*.RAW, *.VAR, *.FLX) and a file path. Below this, recording start and end times, GPS coordinates, and setup name are shown. The main area is divided into several sections: 'Variance Integration and Filtering' with 'Run. Mean' and 'Var. Period' dropdowns; 'RAW Post Processing Configuration' with a 'CONFIG FROM RAW-FILE' dropdown; 'RTQ Handling' with radio buttons for 'Variable' and 'day/night' methods; 'Coupling Coefficients' with radio buttons for 'Auto' and 'Constant' methods, and input fields for LAS and MWS coefficients; and 'XMost Coefficients' with a grid of input fields for XMost00 through XMost13. Each section has a 'Defaults' button.

User interface for the post-processor settings.

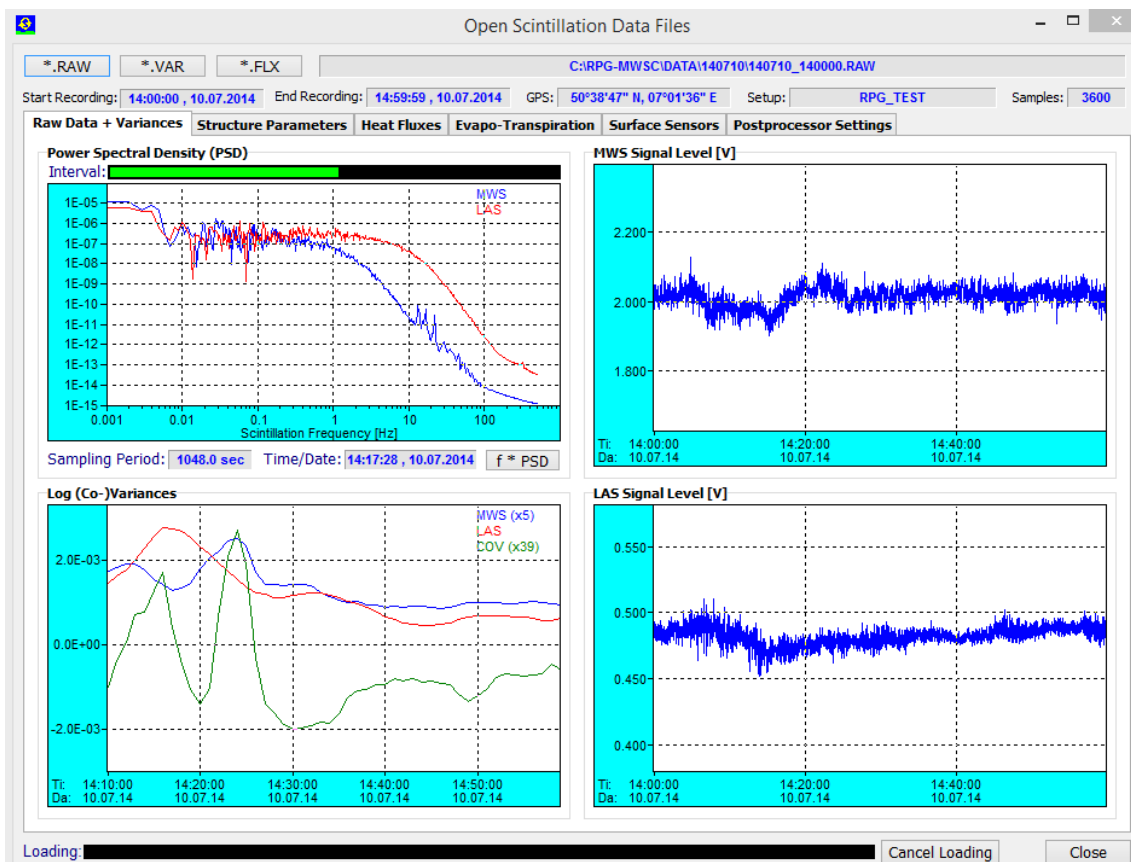

Software display after opening a raw data file.

4.9 Data Post-Processing

The produced data files are divided into the following categories:

- *.RAW data files, Level 0: These files contain sufficient information to derive all other data levels (Level 1 and Level 2)
- *. VAR data files, Level 1: These files contain all information to derive Level 2 data
- *. FLX data files, Level 2: These are the end product files

In general it would be sufficient to only store raw data because all other data levels can be generated from it. The major disadvantage is the enormous file size of approx. 670 MB / day. For users who do not need to inspect PSDs or who are not willing to tune variance integration and running mean time in a post processing step, will prefer to only store variance data files (*.VAR, Level 1), which are much smaller (70 kB / day). The host software provides a post processor to create

- Level 1 and Level 2 data files from raw data files (Level 0)
- Level 2 data files from variance data files (Level 1)

The post-processor is invoked by clicking . The following menu is opened:

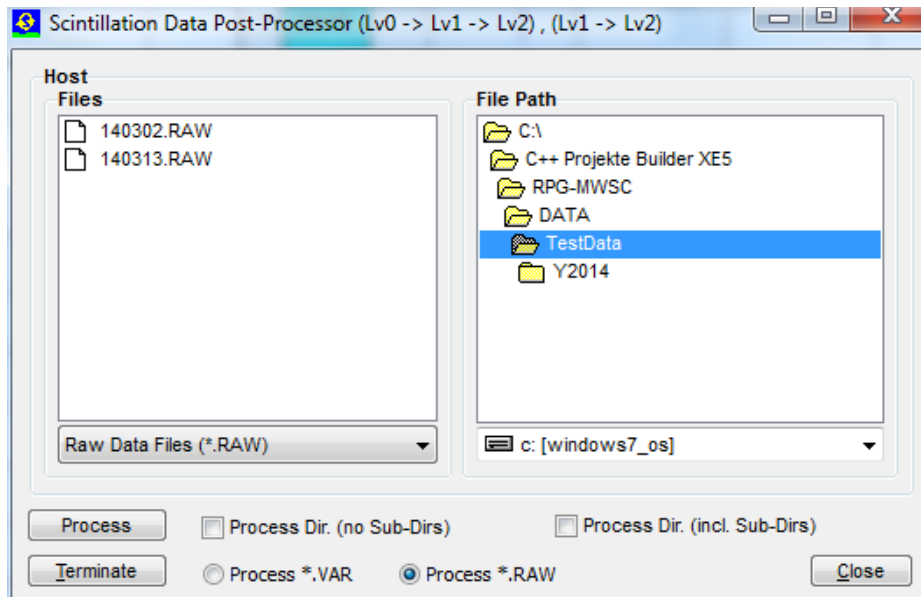

Select a list of source files or a directory to be processed (with or without sub-directories). Select the source file type (*.VAR or *.RAW) and start the post processor with **Process**. The processor can be terminated any time by clicking **Terminate**.

4.10 Transform Data Files to ASCII Format

The standard data file format is binary (file structures listed in Appendix A) because it is more compact than other formats. In the case that a human readable format is

required, the binary files can be transformed to ASCII. When using the  command (**Transform Data Files to ASCII Format**), a binary data file is converted to an ASCII file. The file name of the new file is the binary file name with appended '.ASC', e.g. the variance binary format file **140513.VAR** is converted to **140513.VAR.ASC**.

Beside this manual ASCII file generation, it is possible to automatically store data in ASCII format during the active measurement. See section 4.4 for details.

Another frequently used data format is the netCDF format. The manual conversion of a

binary file to a netCDF file is performed with . The file extension of the converted file is '.NC'. Automatic conversion to netCDF during measurements is activated in the **Define Directories and Data Formats** menu. As in all other post processing menus, file conversions may be performed for multiple files selected from a file box or for complete directories, with or without sub-directories.

The ASCII file post processor includes VAR, FLX, RAW and HKD file types.

4.11 File Concatenation

In a measurement, data files are stored in chunks of hourly files with file name convention YYMMDDHH.xxx (YY = year (two digits), MM = month, DD = day, HH = hour, xxx = file type extension (RAW, VAR, FLX or HKD)). For inspecting data, it is sometimes more convenient to overview a full day of data.

If the user enables **Auto File Concat.** within the **Directories and Data Formats** menu, the hourly files are automatically concatenated to daily files. For example, the files

14051300.VAR, 14051301.VAR, 14051302.VAR, 14051303.VAR,...

Are connected to a file named **140513.VAR**; of course the two digits HH for the hour are missing in this filename. The hourly files are deleted after concatenation.

It should be clear that only files of the same type can be concatenated.

If the automatic file concatenation was not activated during a measurement, this procedure can be post processed by clicking  :

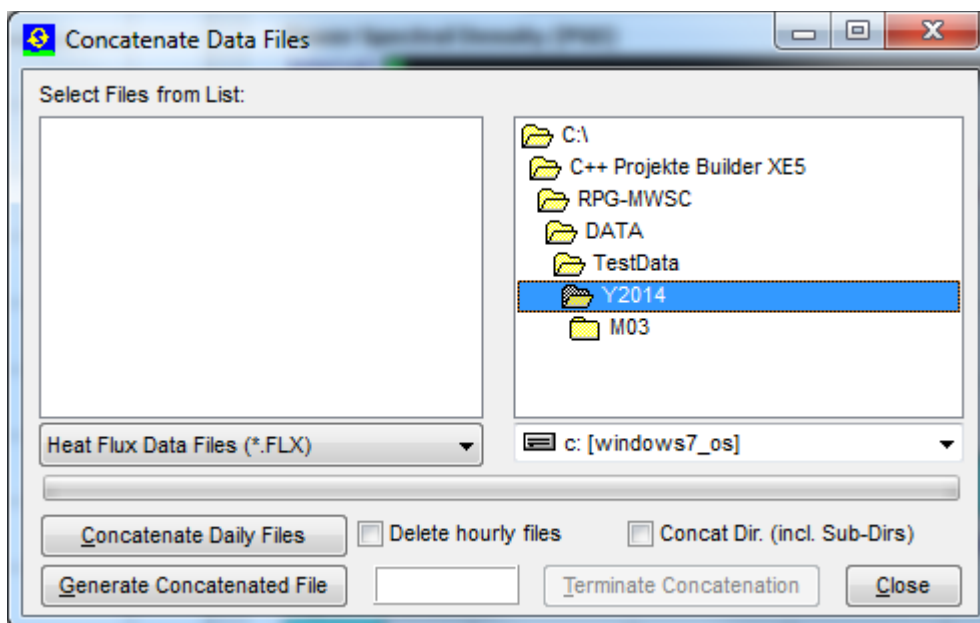

File concatenation menu. The user may concatenate multiple files from a file list or perform the concatenation process in complete directories (all types in a row), with or without sub-directories. This way the post processing can be realized in a few mouse clicks for a complete data set, e.g. by selecting a 'year' directory (for instance Y2014).

4.12 The License Manager

RPG's scintillometers are delivered with a preliminary limited license of 30 days. Without activating an unlimited license, the scintillometer stops operation when the limited license is expired. The common procedure to avoid this is the following:

Invoke the **License Manager** by clicking the  button. The menu below pops up.

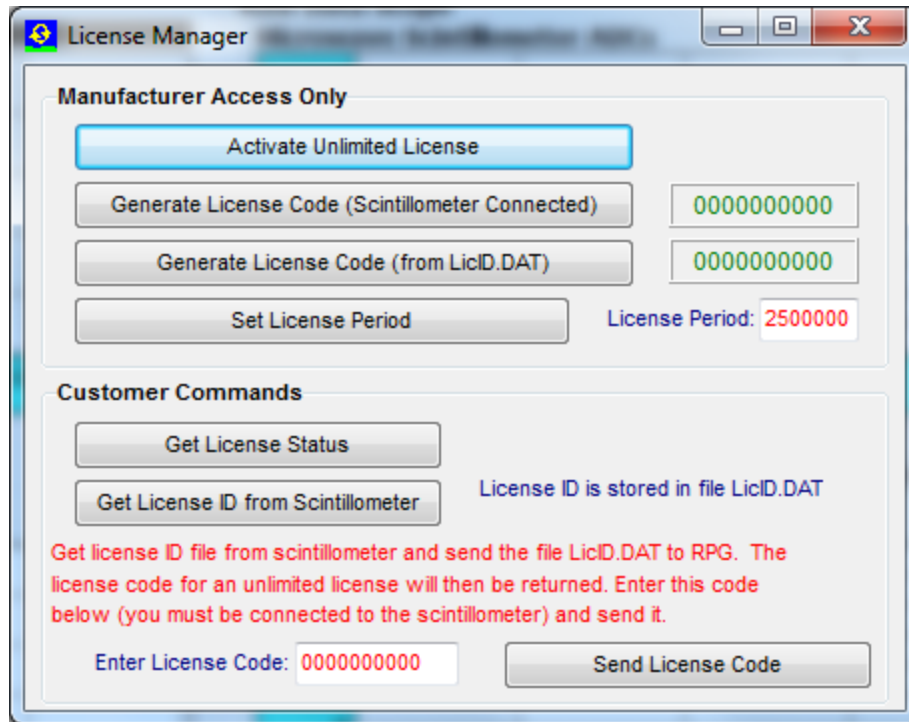

License manager menu.

The user retrieves license status information with the **Get License Status** command. The license type (limited or unlimited) as well as the expiration date and time will be displayed. In order to obtain an unlimited license, the following steps have to be performed:

1. Connect to the scintillometer and click the **Get License ID from Scintillometer** button. The license ID code is then written to the file 'LicID.DAT' stored in the license directory ...**LICENSE1** (see section 4.1.2).
2. Send the 'LicID.DAT' file to RPG (by e-mail to info@radiometer-physics.de). Then the 10 digit license code will be returned (also by e-mail).
3. Enter the 10 digit license code into the edit box in the license manager and click **Send License Code**. The license manager will inform the user if the unlimited license installation was successful or not. If unsuccessful, please contact RPG again.

4.13 Software Updates

Sometimes it is desirable to update the scintillometer and host software version, in order to add advanced features to the data processing or to correct software bugs.

The scintillometer SW is running on an embedded PC and is named **ScinPC.EXE**. This file is located in the scintillometer's root directory ...**RPG-MWSC**

The host SW name is **MWSC.EXE** and it is located in the application's root directory (...**RPG-MWSC**) on the host PC.

For a SW update the following steps should be followed:

1. Step: Save the old software versions

a) Create a directory to save the old software versions (e.g. **C:\MyPath\Save**).

b) Connect the H-PC to the scintillometer and enter the File Transfer Menu (). On the left side (H-PC, 'This PC (Host)') browse to the directory for saving the files (e.g. C:\MyPath\SAVE) and on the right side (Scintillometer) in the ...**RPG-MWSC** directory mark the **ScinPC.EXE** file. Then click **← Copy Selected Files**.

c) locate the **MWSC.EXE** file in the ...**RPG-MWSC** directory on the H-PC and copy this file to the **C:\MyPath\Save** directory (by using the Operating System Explorer).



2. Step: Overwrite the old versions by the new ones

a) Copy the new version of **ScinPC.EXE** (the S-PC software) to an arbitrary directory on your host PC (e.g. ...**RPG-MWSC\Scintillometer PC**). In the file transfer menu, browse to that directory. Mark the **ScinPC.EXE** file in the file list within the **This PC (Host)** box and mark the ...**RPG-MWSC** directory in the **Scintillometer PC (Embedded)** box. Click the **Copy Selected Files→** button. Because you are now going to overwrite a file in the scintillometer's system directory, you must enter the Administrator password to proceed.

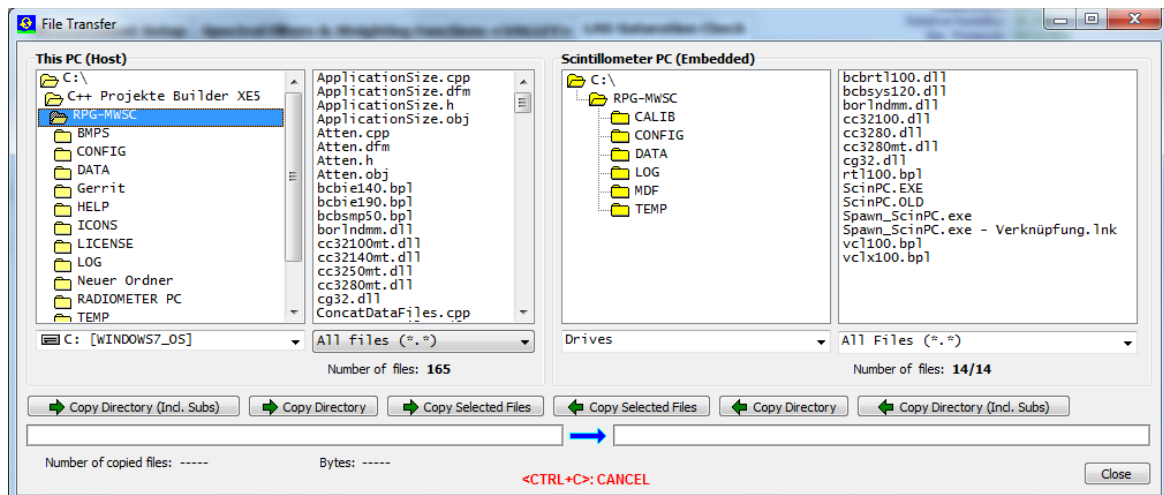
b)



File Transfer Men.

- c) Reboot the S-PC to run the new **ScinPC.EXE** version . Wait for approximately 3 minutes until the S-PC has finished its booting process.
- d) Terminate **MWSC.EXE** on the host and overwrite it by the new version.
- e) Execute **MWSC.EXE** and reconnect to the scintillometer with .

The software upgrade is finished. You can confirm the successful upgrade by reading the software version numbers of both, the embedded S-PC (see main window, **Receiver Status** box on the right side) and the H-PC (see main window caption).

4.14 Automatic E-Mail Warning Messages

While a measurement is running, several events that may occur are of major interest for the user. These events could be:

- A scintillometer hardware problem
- A communication loss to the scintillometer has occurred
- The power level from transmitter is too low
- The free disk space on the scintillometer or host is insufficient

The host SW offers the possibility to send automatic e-mails to pre-defined addresses

via a built-in SMTP server. Click  to enter the SMTP server menu:

The first step is to define the SMTP server details. The user may configure a server of his choice (enter the server, a user address with user and password and the port number for the server) or simply click **Load Defaults** to use the RPG mail server for this purpose.

Then enter the address of a mail recipient as a message target and add it to the mail list (**Add Entry**). Before adding an address, the copy status may be selected (TO, CC, BCC).

The message types can be enabled or disabled separately. Mail server settings, the mailing list and event types are stored permanently by clicking **Apply**.

The communication may be tested by sending a test message (**Send Test Message**). Automatic e-mails must be enabled by checking **Enable Automatic E-Mail Messages (Alerts)**.

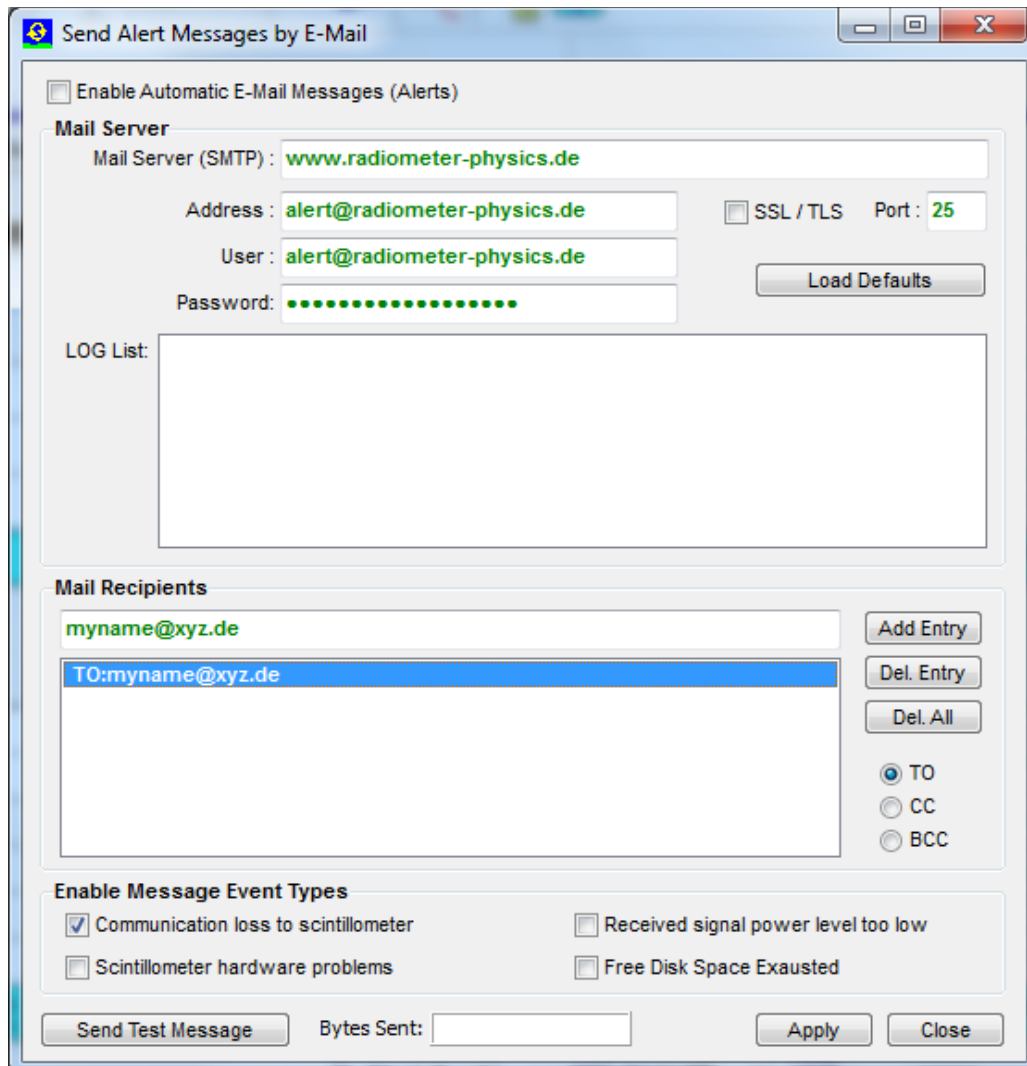

Menu for defining automatic E-Mail warning messages.

4.15 Changing the Application Size on the Screen

The host SW can scale the application to almost any common screen size. This may be useful if you want to use a beamer to display the host application in the beamer's screen resolution and size. Click  to enter the **Application Size** menu:

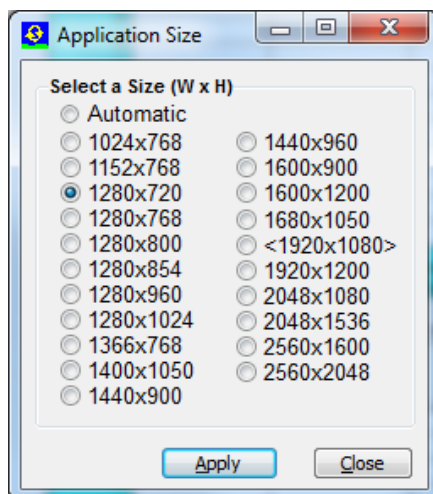

The screen size in brackets <...> is the host's maximum screen size but you can select any (smaller) sizes to fit the application on other screens (like a beamer). The application sizing can be done any time, even during a running measurement.

4.16 Shutting Down the Scintillometer PC

Before the scintillometer is turned off (power off), it should be shut down first. This is performed by the  command. After a shutdown has been initiated, please wait for at least one minute until powering off the MWS.

5. Scientific Background

5.1 Turbulent Fluxes in the Surface Layer

The atmospheric boundary layer is the part of the atmosphere which is directly influenced by the Earth's surface. The lowest 10% of the boundary layer is called the surface layer [5]. The surface layer is characterized by

- Turbulent mixing
- Logarithmic wind profile due to surface friction
- Constant vertical heat fluxes.

The observation of heat fluxes are needed to quantify the surface energy balance. At the surface the balance between short wave and long wave radiation leads to net transport of energy from the atmosphere to the surface. This energy surplus is balanced by turbulent sensible and latent heat fluxes towards the atmosphere and a soil heat flux into the ground (*Figure 36*).

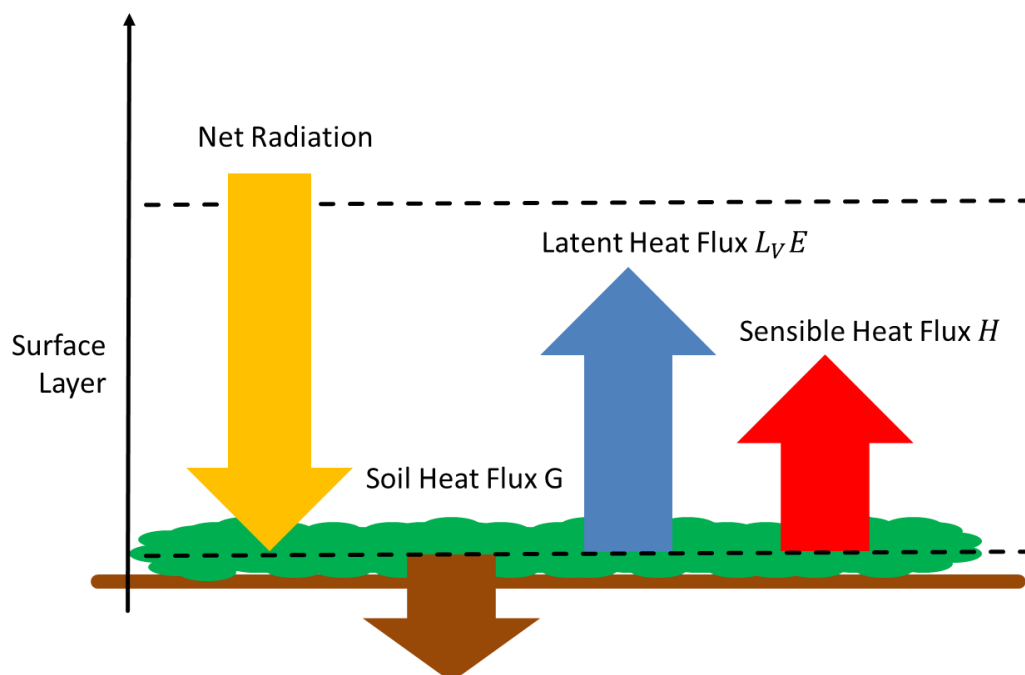

Figure 36: Energy balance at the surface. The arrows give the local energy fluxes.

The turbulence is driven by wind friction and radiative heating/cooling at the surface. The energy induced by these forcings lead to the creation of relatively large eddies. The size of these eddies is larger than the so called outer scale L_0 . Once created, eddies repeatedly break up into smaller and smaller eddies. This process is called the energy cascade down to the so-called inner scale l_0 . At this point, the energy of the smallest eddies is transferred into heat. L_0 and l_0 divide the turbulence spectrum into three regimes, the production range, the inertial sub-range and the dissipation range (*Figure 37*).

The energy cascade within in the inertial sub-range can be described by the Kolmogorov spectrum:

$$\phi_n(k) = 0.033 C_n^2 k^{-11/3}, \quad (1)$$

with the eddies' spherical wave numbers $k = 2\pi/\lambda$ and the structure parameters C_n^2 . Under the assumption of an isotropic and homogeneous turbulence field [3], the structure parameter for two points with distance r is given by:

$$C_n^2(r) = r^{-2/3} \langle [n(r, t) - n(0, t)]^2 \rangle. \quad (2)$$

C_n^2 characterizes the turbulent flow in the inertial sub-range. It can be derived from scintillometer measurements.

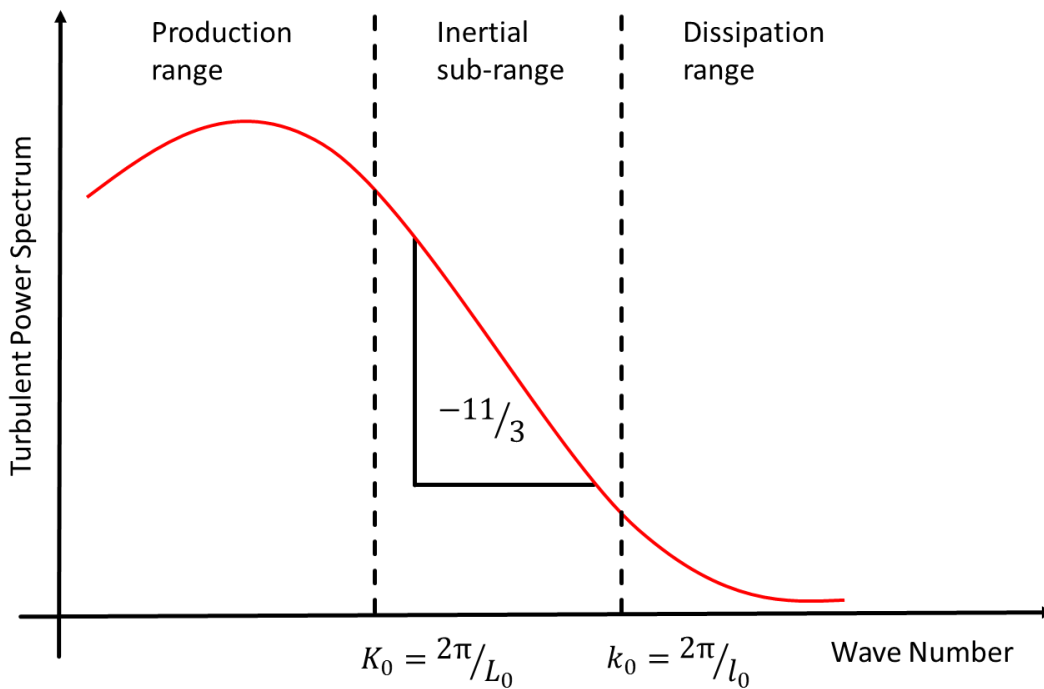

Figure 37: Turbulent power spectrum of eddies with the inner and outer scale l_0 and L_0 , respectively.

5.2 The Scintillation Signal

A scintillometer observing at a single wave length λ consists of a single transmitter (Tx) that emits a signal of constant intensity I_λ and a receiver (Rx) that records the signal fluctuations. The distance between the transmitter and the receiver is called the path length L (Figure 38).

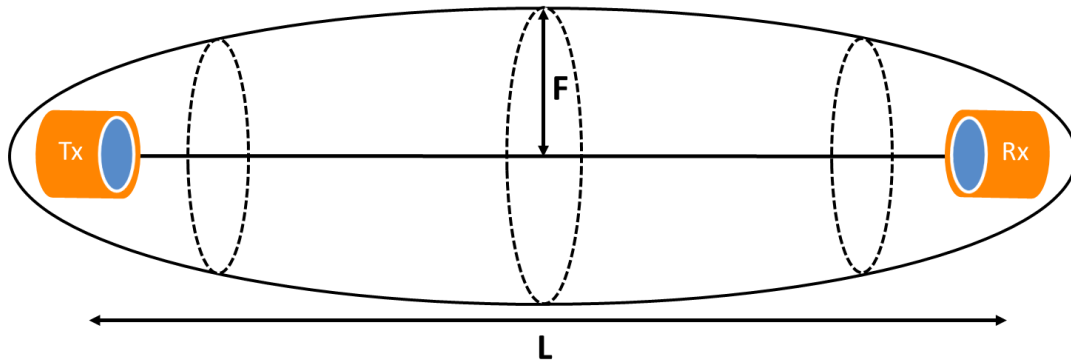

Figure 38: Signal path L and first Fresnel zone with the maximum radius F (Fresnel length).

The observed signal fluctuations are due to turbulent structures of the atmospheric refractive index. Under the assumption of Taylor's theorem a frozen turbulent field is advected through the measurement path by the mean cross wind (Figure 39). This means that the spatial structure of the turbulent flow - expressed by the structure parameter $C_n^2(2)$ - can be captured by recording the time series of the scintillation signal [6]. However, this is only true as long as the eddies observed by the scintillometer lie within the inertial sub-range of the turbulence spectrum.

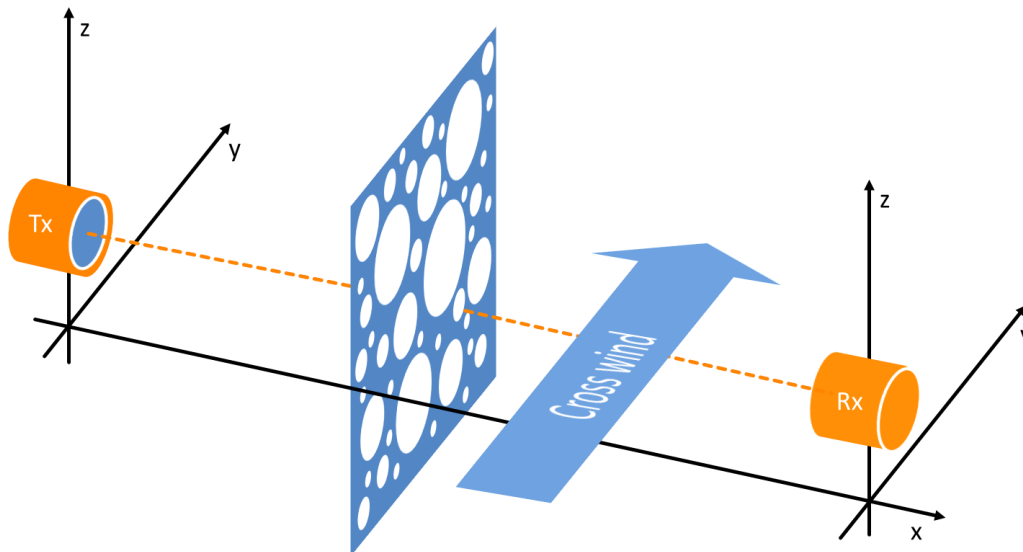

Figure 39: Taylor's theorem – the cross wind advects the frozen turbulence field through the scintillometer beam.

In order to validate this assumption the so-called Fresnel length, which combines wave length λ and L , is introduced:

$$F = \sqrt{\lambda L} . \quad (3)$$

F is the maximum diameter of the first Fresnel zone (**Fehler! Verweisquelle konnte nicht gefunden werden.**). The first Fresnel zone is an ellipsoid with the transmitter and receiver units in the focal spots. It characterizes the area where most of the scintillation signal is generated. Therefore, a clean scintillation signal can only be observed when the first Fresnel zone is free of obstacles. Any signals that originate from the edges of the first Fresnel zone interfere destructively with the signal coming straight from the transmitter. As signals originating from the middle of the path dominate the total scintillation signal (**Fehler! Verweisquelle konnte nicht gefunden werden.**), F reflects the eddy size that most effectively contributes to the scintillation signal. This means that the Kolmogorov spectrum (equation (1)) can be applied for:

$$l_0 < F < L_0 . \quad (4)$$

The observed scintillation signal combines large scale effects due to refraction (eddies as focusing lenses) and diffraction (bending around eddies). At the lower end of the eddy spectrum observations are constrained by the inner scale l_0 . In case of $F \ll l_0$ refraction dominates. Otherwise, diffraction is the dominating process. For microwave frequencies, F is so large that diffraction always dominates [7]. At the other end, the outer scale L_0 is in the order of the observation height above the surface [8]. This means in case the path height is too small compared to the path length, outer scale effects may affect MWS measurements, because the Fresnel length is in the same order. Also for LAS measurements at path lengths $L > 100m$ diffraction is the dominating process ($F \gg l_0$). (4) is easily met by optical scintillometers. In case of Large Aperture Scintillometers (LAS), the inertial sub-range is more constrained by the antenna's aperture diameter D [8]:

$$20l_0 < D < 10L_0 . \quad (5)$$

This means, D has to be large enough to efficiently suppress inner scale effects. In this case, small scale turbulence is effectively averaged out across the antenna aperture (equations 18-20).

The scintillation signal is given by the variance $\sigma_{\ln(I_\lambda)}^2$ of logarithmic intensity fluctuations. A theoretical value of the measured variance is given by the solution of the wave equation using Rytov's perturbation method. For spherical waves that propagate from a point source to a point detector through a statistically homogenous and isotropic medium it is given by [9]:

$$\sigma_{\ln(I_\lambda)}^2 = 16\pi^2 k_\lambda^2 \int_0^L dx \int_0^\infty dk k \phi(k) \sin^2\left(\frac{x(L-x)k^2}{2k_\lambda}\right), \quad (6)$$

where $k_\lambda = 2\pi/\lambda$ is the spherical wave number of the observed wavelength. Equation (6) relates the observed variances to the turbulence spectrum $\phi(k)$. All other parameters are determined by the measurement setup. Under the condition that the scintillometer measures within the inertial sub-range (equation (4)), the measured variance $\sigma_{\ln(I_\lambda)}^2$ provides the path averaged structure parameter $\langle C_n^2 \rangle$. $\langle C_n^2 \rangle$ can be derived from the variance of **logarithmic** signal Intensities I and the measurement configuration by [1]:

$$\langle C_{n,LAS} \rangle^2 = 1.12 \sigma_{\ln(I_{LAS})}^2 D^{7/3} L^{-3}, \quad (7)$$

$$\langle C_{n,MWS} \rangle^2 = 2.015 \sigma_{\ln(I_{MWS})}^2 k^{-7/6} L^{-11/6}. \quad (8)$$

5.3 Sensible and Latent Heat Fluxes from Scintillometry

The use of scintillometry for measurements of turbulent fluxes within the surface layer is a well-established technique. Optical scintillometers have been successfully operated for many years now.

The problem is that using optical scintillometers alone allows the determination of the sensible heat flux H , but not the latent heat flux $L_V E$ due to evapotranspiration. However, $L_V E$ makes up an important contribution to the surface energy balance (Figure 36). Obviously, both components should be observed at once. The simultaneous measurement of both fluxes is provided by Eddy-Covariance (EC) stations. However, these are point measurements, which provide limited spatial representativeness and require relatively long integration times. In contrast, scintillometers provide path-integrated measurements at shorter integration times.

Like EC stations, scintillometry can provide direct measurements of the sensible heat flux H and the latent heat flux $L_V E$ at the same time by combining an optical scintillometer with a microwave scintillometer like the RPG-MWSC-160. The combined system records time series of intensity fluctuations simultaneously for both wave lengths. This allows the evaluation of not only the optical and microwave signal alone, but also the co-spectrum of both instruments. This allows for an independent calculation of sensible and latent heat fluxes at once [2]. The concept of the combined scintillometer systems is to ...

1. ... relate **three** measured (co)variances to **three** structure parameters of the refractive index.
2. ... use measurements of temperature and humidity to transfer the structure parameters of the refractive index to **three** structure parameters that describe the turbulent temperature and humidity field.
3. ... apply the Monin-Obukhov Similarity Theory (MOST) to the structure parameters of temperature and humidity field to estimate the sensible and latent heat flux.

The following section gives a detailed description of this process, which is implemented in the operating software.

5.4 The Data Processing Chain

This chapter describes the theoretical basis of the RPG-MWSC-160 software's (chapter 4) data processing chain: Starting with measured signal intensities and ending with the determination of sensible and latent heat fluxes H and $L_V E$.

In large part the data evaluation follows the publication of Lüdi et al. (2005) [2] who introduce a method that combines a Large Aperture Scintillometer (LAS) and a MicroWave Scintillometer (MWS). The combined Optical/Microwave System (OMS) method uses the covariance system of the signal intensities measured at each wavelength. This method is superior to the Two-wave-length method [3], because it does not depend on the assumption of a constant correlation between temperature and humidity fluctuations.

Figure 40 gives an overview on the complete data processing chain.

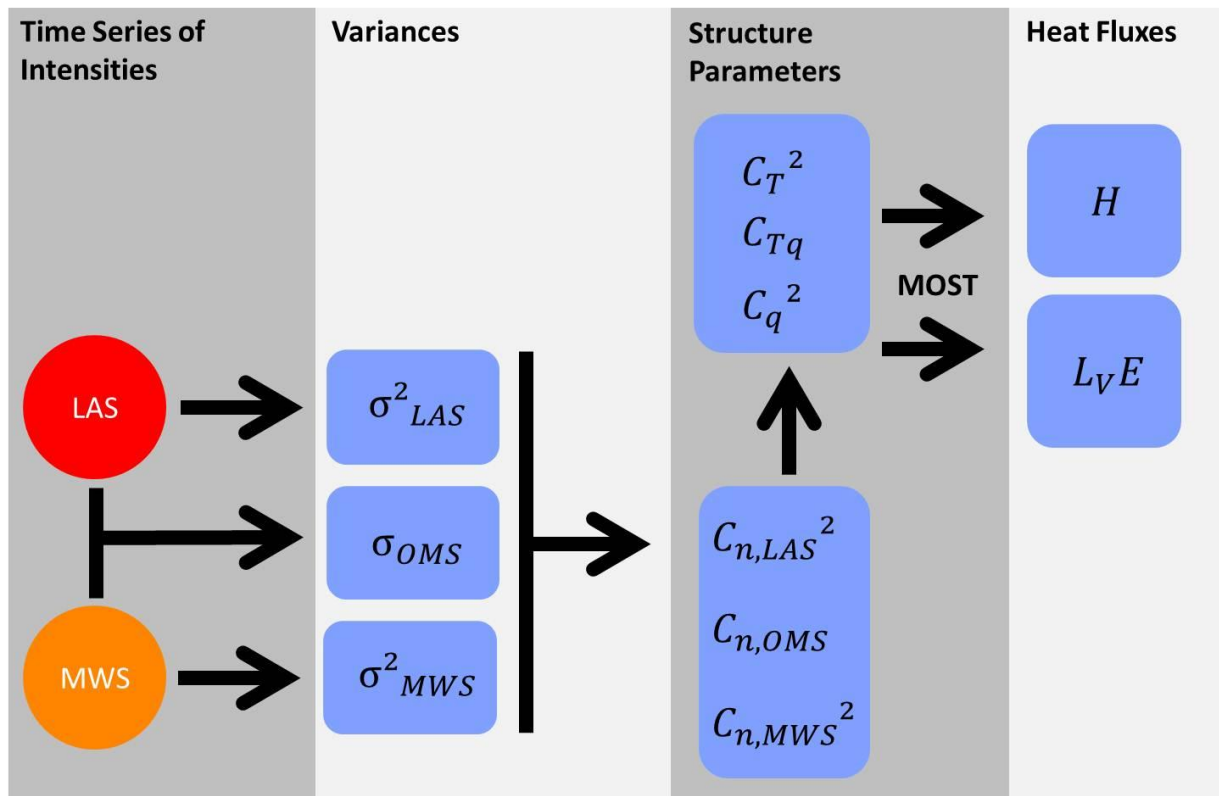

Figure 40: Scheme of RPG-MWSC-160 data processing: from signal intensities to heat fluxes.

5.4.1 From Signal Variances to Structure Parameters

Both receivers of the OMS system provide a detector voltage that is proportional to the observed signal intensities. The variances over a given time interval of the **logarithmic intensities** $\ln(I_{LAS})$ and $\ln(I_{MWS})$ are:

$$\sigma^2_{LAS} = \left(\overline{\left(\frac{\ln(I_{LAS})}{\ln(I_{LAS}^0)} \right)} - \overline{\left(\frac{\ln(I_{LAS})}{\ln(I_{LAS}^0)} \right)} \right)^2 \quad (9)$$

$$\sigma^2_{MWS} = \left(\overline{\left(\frac{\ln(I_{MWS})}{\ln(I_{MWS}^0)} \right)} - \overline{\left(\frac{\ln(I_{MWS})}{\ln(I_{MWS}^0)} \right)} \right)^2 \quad (10)$$

The integration time interval has to cover the whole scintillation down to frequencies of approximately 0.01Hz. The covariance of the two signals is given by:

$$\sigma_{OMS} = \left(\overline{\left(\frac{\ln(I_{LAS})}{\ln(I_{LAS}^0)} \right)} - \overline{\left(\frac{\ln(I_{LAS})}{\ln(I_{LAS}^0)} \right)} \right) \left(\overline{\left(\frac{\ln(I_{MWS})}{\ln(I_{MWS}^0)} \right)} - \overline{\left(\frac{\ln(I_{MWS})}{\ln(I_{MWS}^0)} \right)} \right) \quad (11)$$

The signal levels I_{LAS}^0 and I_{MWS}^0 are used to scale the scintillation signals. They are provided by a running average value of the raw signal. The running mean period is user-selectable. The scaling makes the scintillation signal independent of the absolute detector level and includes acts as a high pass filter of the raw signal. The filtering effect is valuable used to exclude gain drifts and separates the scintillation signal from atmospheric absorption processes [10]. The latter aspect is particularly important for the microwave signal (water vapor absorption).

When equation (6) is applied to the OMS system, the following theoretical values for the measured (co)variances is given by [2]:

$$\sigma^2_{LAS} = 8.448\pi^2 k_{LAS}^2 \int_0^L dx \int_0^\infty dk k^{-8/3} H_{LAS} F_{LAS} C_{n,LAS}^2, \quad (12)$$

$$\sigma^2_{MWS} = 8.448\pi^2 k_{MWS}^2 \int_0^L dx \int_0^\infty dk k^{-8/3} H_{MWS} F_{MWS} C_{n,MWS}^2, \quad (13)$$

$$\sigma_{OMS} = 8.448\pi^2 k_{LAS} k_{MWS} \int_0^L dx \int_0^\infty dk k^{-8/3} H_{OMS} F_{OMS} J_0(k|d|) C_{n,OMS}, \quad (14)$$

with spherical wave numbers $k = 2\pi/\lambda$, the first order Bessel function J_0 , the beam displacement d along the path L , and :

$$H_{LAS} = \left(\sin \left(\frac{\frac{x}{L} (L-x) k^2}{2 k_{LAS}} \right) \right)^2, \quad (15)$$

$$H_{MWS} = \left(\sin \left(\frac{\frac{x}{L} (L-x) k^2}{2 k_{MWS}} \right) \right)^2, \quad (16)$$

$$H_{OMS} = \sin \left(\frac{\frac{x}{L} (L-x) k^2}{2 k_{MWS}} \right) \sin \left(\frac{\frac{x}{L} (L-x) k^2}{2 k_{LAS}} \right). \quad (17)$$

Large aperture scintillometers (LAS) are limited in resolving turbulent structures, because signal scintillation signals from eddies smaller than the antenna's aperture cancel out each other across the aperture. This effect is assigned for by the following aperture averaging terms [2]:

$$F_{LAS} = \frac{\left(J_1 \left(0.5 k D_{LAS} \left(1 - \frac{x}{L} \right) \right) \right)^2 \left(J_1 \left(0.5 k D_{LAS} \left(\frac{x}{L} \right) \right) \right)^2}{(0.5 k D_{LAS})^4 \left(1 - \frac{x}{L} \right)^2 \left(\frac{x}{L} \right)^2} \quad (18)$$

$$F_{MWS} = \frac{\left(J_1 \left(0.5 k D_{MWS} \left(1 - \frac{x}{L} \right) \right) \right)^2 \left(J_1 \left(0.5 k D_{MWS} \left(\frac{x}{L} \right) \right) \right)^2}{(0.5 k D_{MWS})^4 \left(1 - \frac{x}{L} \right)^2 \left(\frac{x}{L} \right)^2} \quad (19)$$

$$F_{OMS} = \frac{J_1 \left(0.5 k D_{LAS} \left(1 - \frac{x}{L} \right) \right) J_1 \left(0.5 k D_{LAS} \left(\frac{x}{L} \right) \right) J_1 \left(0.5 k D_{MWS} \left(1 - \frac{x}{L} \right) \right) J_1 \left(0.5 k D_{MWS} \left(\frac{x}{L} \right) \right)}{(0.5 k)^4 D_{LAS}^2 D_{MWS}^2 \left(1 - \frac{x}{L} \right)^2 \left(\frac{x}{L} \right)^2} \quad (20)$$

with the antenna aperture's D_{LAS} and D_{MWS} , and the first order Bessel function J_1 . For LAS systems the Fresnel length is always smaller than the antenna aperture. In this case the resolved range of resolved eddies is limited to wave numbers k larger than the aperture and F_{LAS} becomes zero. For the MWS, where the Fresnel length is larger than the aperture diameter, $F_{MWS} = 1$ for all wave numbers.

The double integrals of equations 12-14 include the normalized spatial weighting functions:

$$W_{LAS}(x) = \frac{\int_0^\infty dk k^{-8/3} H_{LAS} F_{LAS}}{\int_0^L dx \int_0^\infty dk k^{-8/3} H_{LAS} F_{LAS}} \quad (21)$$

$$W_{MWS}(x) = \frac{\int_0^\infty dk k^{-8/3} H_{MWS} F_{MWS}}{\int_0^L dx \int_0^\infty dk k^{-8/3} H_{MWS} F_{MWS}} \quad (22)$$

$$W_{OMS}(x) = \frac{\int_0^\infty dk k^{-8/3} H_{OMS} F_{OMS} J_0(k|d(x)|)}{\int_0^L dx \int_0^\infty dk k^{-8/3} H_{OMS} F_{OMS} J_0(k|d(x)|)} \quad (23)$$

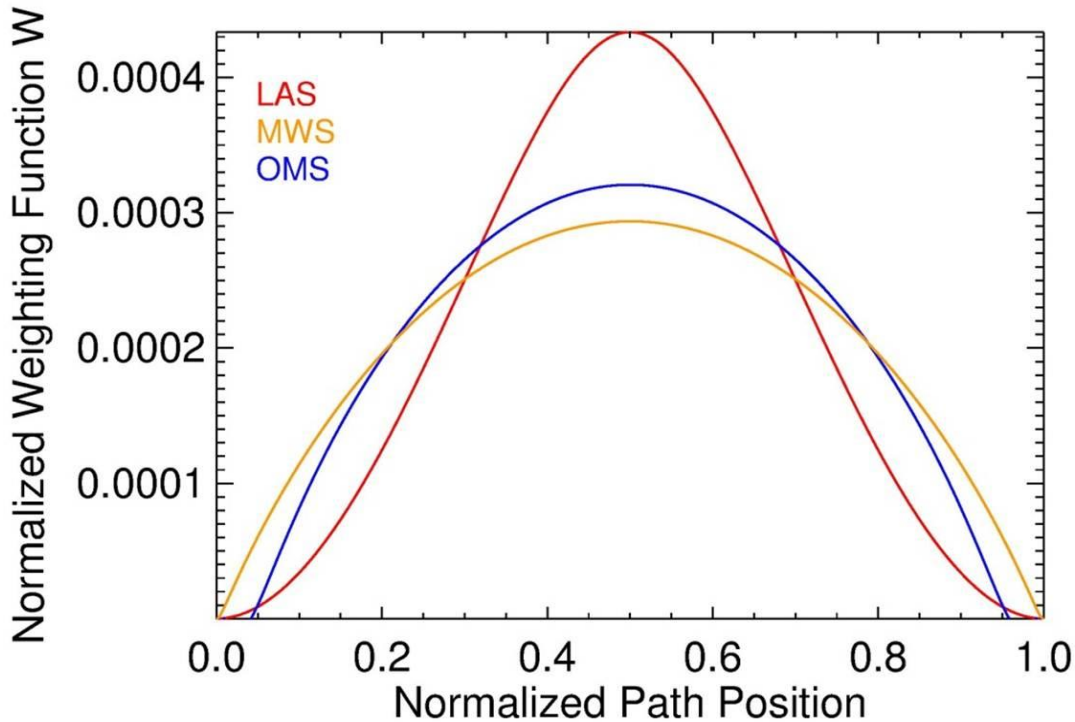

Figure 41: Normalized path weighting functions.

The weighting functions give the contribution of different position on the path to the total scintillation signal. For symmetric instrument setups the weighting function peaks in the middle of the path (*Figure 41*). This reflects the fact that eddies with radii in the order of the Fresnel length (*Figure 38*) contribute most effectively to the scintillation signal.

Furthermore, the dependency of equations 12-14 on the wave number k can be extracted by defining the spectra filter functions [2]:

$$G_{LAS}(k) = 8.448\pi^2 k_{LAS}^2 \int_0^L dx k^{-8/3} H_{LAS} F_{LAS} \quad (24)$$

$$G_{MWS}(k) = 8.448\pi^2 k_{MWS}^2 \int_0^L dx k^{-8/3} H_{MWS} F_{MWS} \quad (25)$$

$$G_{OMS}(k) = 8.448\pi^2 k_{LAS} k_{MWS} \int_0^L dx k^{-8/3} H_{OMS} F_{OMS} J_0(k|d(x)|) \quad (26)$$

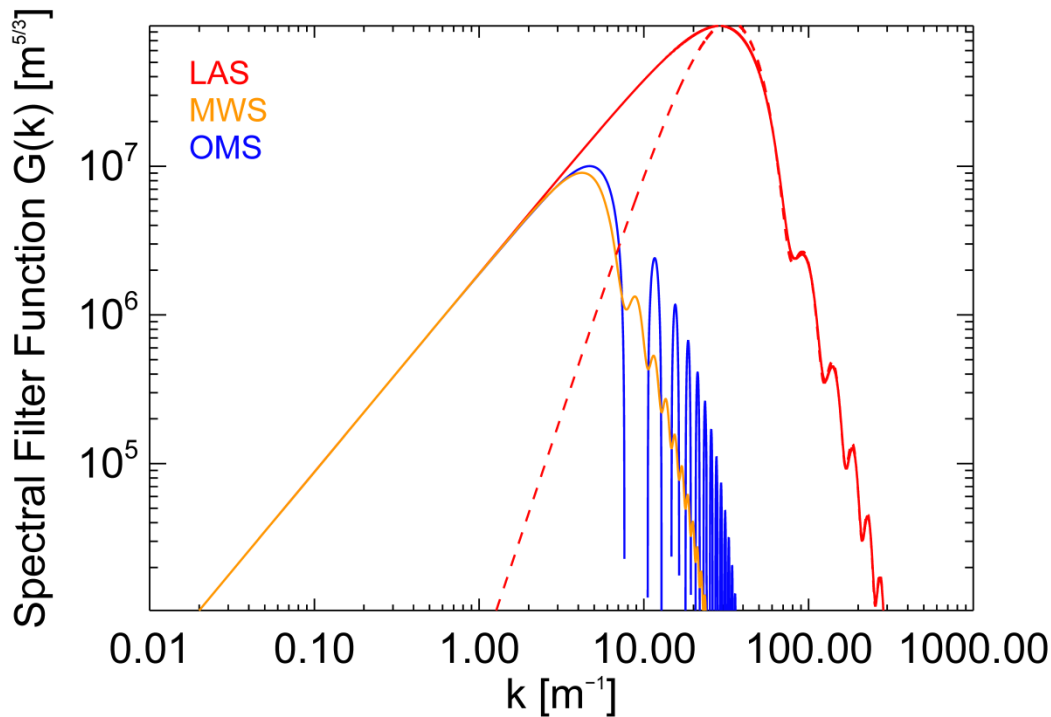

Figure 42: The Spectral Filter functions G depend on the measurement setup ($L = 1643 \text{ m}$, $\vec{d} = (+0.4, -0.3)$, $\lambda_{LAS} = 880 \text{ nm}$, $\lambda_{MWS} = 1.86 \text{ mm}$, $D_{LAS} = 0.145 \text{ m}$, $D_{MWS} = 0.30 \text{ m}$).

For path averaged structure parameters $\langle C_{n,LAS} \rangle^2, \langle C_{n,MWS} \rangle^2, \langle C_{n,OMS} \rangle$ equations 4-6 transform to:

$$\langle C_{n,LAS} \rangle^2 = \sigma_{LAS}^2 / \int_0^\infty dk G_{LAS}(k) \quad (27)$$

$$\langle C_{n,MWS} \rangle^2 = \sigma_{MWS}^2 / \int_0^\infty dk G_{MWS}(k) \quad (28)$$

$$\langle C_{n,OMS} \rangle = \sigma_{OMS} / \int_0^\infty dk G_{OMS}(k) \quad (29)$$

While $\sigma_{LAS}^2, \sigma_{MWS}^2, \sigma_{OMS}$ are provided by the scintillation measurements, the integral over G does only depend on the geometrical measurement configuration, the observed wave lengths and the antenna apertures.

5.4.2 Structure Parameters of Temperature and Humidity

Once the structure parameters of the refractive index C_n have been determined, the turbulence field has to be expressed in terms of temperature and humidity, because the heat fluxes are mainly determined by fluctuations of these parameters.

$$C_{n,LAS}^2 = \frac{A_{T,LAS}^2}{\bar{T}^2} C_T^2 + 2 \frac{A_{T,LAS} A_{q,LAS}}{\bar{T} \bar{q}} C_{TQ} + \frac{A_{q,LAS}^2}{\bar{q}^2} C_q^2, \quad (30)$$

$$C_{n,MWS}^2 = \frac{A_{T,MWS}^2}{\bar{T}^2} C_T^2 + 2 \frac{A_{T,MWS} A_{q,MWS}}{\bar{T} \bar{q}} C_{TQ} + \frac{A_{q,MWS}^2}{\bar{q}^2} C_q^2, \quad (31)$$

$$C_{n,OMS} = \frac{A_{T,OMS}^2}{\bar{T}^2} C_T^2 + \frac{A_{T,LAS} A_{q,MWS} + A_{T,MWS} A_{q,LAS}}{\bar{T} \bar{q}} C_{TQ} + \frac{A_{q,OMS}^2}{\bar{q}^2} C_q^2, \quad (32)$$

where A -coefficients include the partial derivatives of the refractive index depending mainly on temperature and humidity [10] [11]. There are many different set available in the literature. Therefore, the user is able to set the coefficients by hand. By default the software uses temperature and humidity dependent vales for $A_{T,LAS}, A_{q,LAS}, A_{T,MWS}$, and $A_{q,MWS}$ as provided by Table 2 in Ward et al. (2013) [4].

Reference	A-coefficients			
	$A_{T,LAS}$	$A_{q,LAS}$	$A_{T,MWS}$	$A_{q,MWS}$
Ward et al.2013 [4] (spec.)	$-2.70 \cdot 10^{-4}$	$-6.85 \cdot 10^{-7}$	$-4.13 \cdot 10^{-4}$	$7.14 \cdot 10^{-5}$
Ward et al. 2013 [4] (abs.)	$-2.71 \cdot 10^{-4}$	$-6.89 \cdot 10^{-7}$	$-3.42 \cdot 10^{-4}$	$7.18 \cdot 10^{-5}$

Table 2: Exemplary coefficients for optical and microwave frequencies for standard atmospheric conditions ($T = 288 \text{ K}$, $p = 1000 \text{ hPa}$, $q = 0.010 \text{ kg kg}^{-1}$). The software uses be coefficients based on the conservation of specific humidity (bold) instead of absolute humidity [4].

The system of the three equations (30-32) can be solved when using an OMS system, because the combined method provides three structure parameters C_n . The corresponding coefficient matrix M is invertible when

$$\frac{A_{T,LAS} A_{q,MWS}}{A_{T,MWS} A_{q,LAS}} \neq 1,$$

and gives the solution for C_T^2, C_{TQ}, C_q^2 [2] :

$$\begin{pmatrix} C_T^2 \\ C_{Tq} \\ C_q^2 \end{pmatrix} = M^{-1} \begin{pmatrix} C_{n,LAS}^2 \\ C_{n,MWS}^2 \\ C_{n,OMS}^2 \end{pmatrix}, \quad (33)$$

with [9] [11]:

$$M^{-1} = \frac{1}{(A_{T,LAS} A_{q,MWS} - A_{T,MWS} A_{q,LAS})^2} \cdot \begin{bmatrix} A_{q,MWS}^2 / \bar{q}^2 & A_{q,LAS}^2 / \bar{q}^2 & -2 A_{q,LAS} A_{q,MWS} / \bar{T} \bar{q} \\ -A_{T,MWS} A_{q,MWS} / \bar{T} \bar{q} & -A_{T,LAS} A_{q,LAS} / \bar{T} \bar{q} & (A_{T,LAS} A_{q,MWS} + A_{T,MWS} A_{q,LAS}) / \bar{T} \bar{q} \\ A_{T,MWS}^2 / \bar{T}^2 & A_{T,LAS}^2 / \bar{T}^2 & -2 A_{T,LAS} A_{T,MWS} / \bar{T}^2 \end{bmatrix} \quad (34)$$

5.4.3 MOST– from Structure Parameters to Heat Fluxes

The Monin-Obukhov Scaling Theory (MOST) provides a relation between the structure functions and the heat fluxes for the horizontally homogenous turbulent surface layer. A central parameter of MOST is the Obukhov length L_{Ob} . For the unstable surface layer, L_{Ob} gives the negative of the height below which the turbulence is predominately generated by wind shear [13]. Above $-L_{Ob}$ the production is dominated by buoyancy. In combination with the path height $z = z_{eff} - d_0$ (section 5.4.6), L_{Ob} is used to define the dimensionless stability parameter $\zeta = z/L_{Ob}$. $\zeta < 0$ characterizes the unstable surface layer, while for $\zeta \geq 0$, the surface layer is stable. The relation between the structure parameters C_T^2 and C_q^2 is given by empirically determined MOST functions $f_T(\zeta)$ and $f_q(\zeta)$:

$$\frac{z^{2/3} C_T^2}{T_*^2} = f_T(\zeta), \quad (35)$$

$$\frac{z^{2/3} C_q^2}{q_*^2} = f_q(\zeta), \quad (36)$$

with the scaling variables:

$$T_* = -\frac{H}{\bar{\rho} c_p u_*}, \quad (37)$$

$$q_* = -\frac{(1 - \bar{q}) L_V E}{\bar{\rho} L_V u_*}, \quad (38)$$

$$u_* = \frac{\kappa u}{\ln\left(\frac{z - d_0}{z_0}\right) - \Psi_m(\zeta) + \Psi_m(\zeta_0)}. \quad (39)$$

u_* is the friction velocity, z_0 is the roughness length and d_0 is the zero displacement height. z_0 and d_0 are used to characterize the surface (section 0). $\Psi_m(\zeta)$ and $\Psi_m(\zeta_0)$ are stability corrections [6]:

$$x_m = (1 - 16 \zeta)^{1/4} \quad (40)$$

$$\Psi_m(\zeta) = 2 \ln\left(\frac{1+x_m}{2}\right) + \ln\left(\frac{1+x_m^2}{2}\right) + \text{atan}(x_m) + \frac{\pi}{2} \quad (41)$$

for unstable conditions ($\zeta < 0$) and

$$\Psi_m(\zeta) = 1 - (1 + 6.25 \zeta)^{4/5} \quad (42)$$

for stable conditions ($\zeta \geq 0$).

The MOST functions are divided into two classes:

$$f_T(\zeta) = x_{T,1} (1 - x_{T,2} \zeta)^{-2/3}, \quad (43)$$

$$f_q(\zeta) = x_{q,1} (1 - x_{q,2} \zeta)^{-2/3} \quad (44)$$

for the unstable surface layer ($\zeta < 0$) and

$$f_T(\zeta) = x_{T,1} (1 + x_{T,2} \zeta^{+2/3}), \quad (45)$$

$$f_q(\zeta) = x_{q,1} (1 + x_{q,2} \zeta^{+2/3}) \quad (46)$$

for the stable surface layer ($\zeta \geq 0$).

The fit parameters $x_{T,1}$, $x_{T,2}$, $x_{q,1}$ and $x_{q,2}$ are usually determined from Eddy-covariance measurements.

Table 3 gives a short list of references, which include different parameter sets. The default values used by the operating software are taken from [14].

surface layer conditions	MOST coefficients							
	unstable				stable			
Reference	$x_{T,1}$	$x_{T,2}$	$x_{q,1}$	$x_{q,2}$	$x_{T,1}$	$x_{T,2}$	$x_{q,1}$	$x_{q,2}$
Wyngaard and Izumi 1971 [15]	4.9	7.0	-	-	4.9	2.75	-	-
Hartogensis and de Bruin [16]	-	-	-	-	4.7	1.6	-	-
Li et al. 2012 [14]	6.7	14.9	3.5	4.5	4.5	1.3	3.5	2.4

Table 3: MOST coefficients from different publications. Default values of the operating software are given in bold numbers.

The scaled variables T_* , q_* and u_* are used to iteratively determine the sensible heat flux H and the latent heat flux $L_V E$. The starting point is an initial guess for H and $L_V E$. For known flux signs, the stability parameter $\zeta = z/L_{Ob}$ is determined from the Obukhov length

$$L_{Ob} = \frac{u_*^2 \bar{T}}{g \kappa T_*}, \quad (47)$$

with the mean environmental temperature \bar{T} , the gravitational acceleration g and the von-Karman constant $\kappa = 0.4$. The iteration process converges to scales T_* and q_* that give the following fluxes:

$$H = -T_* \bar{\rho} c_p u_*, \quad (48)$$

$$L_V E = -\frac{\bar{\rho}}{(1 - \bar{q})} L_V u_* q_*. \quad (49)$$

Then mean specific humidity \bar{q} and the mean air density $\bar{\rho}$ are determined from external in-situ measurements. However, the differentiation between stable and unstable conditions divides the flux calculations into two regimes. The stability of the surface layer is directly related to the direction of the sensible heat flux: ζ and H are always of opposite sign. Therefore, the sign of H has to be known prior to the flux iteration. The ambiguity of the quadratic equations (37) does not allow determining the sign of H from the structure parameter C_T^2 . Therefore, scintillometer measurements are often complemented by other observations to determine the flux signs. Fortunately, this is not needed when using an OMS system, because the co-spectrum provides the correlated structure parameter C_{Tq} . This allows observing the correlation coefficient

$$R_{Tq} = \frac{C_{Tq}}{\sqrt{C_T^2 C_q^2}}. \quad (50)$$

R_{Tq} ranges between -1 and + 1 and gives the linear correlation between temperature and humidity fluctuations. In the classical two-wavelength method [17], R_{Tq} is set to +1 for unstable conditions and to -1 for stable conditions [3]. R_{Tq} has the same sign as the product of sensible and latent heat flux $H \cdot L_V E$ [3]. While negative sensible heat fluxes coincide with temperature inversions, negative latent heat fluxes are due to the formation of dew. Nevertheless, even when the latent heat flux becomes negative the absolute value is usually small. Therefore, RPG-MWSC's operating software assumes that the latent heat flux always has a positive sign ($L_V E > 0$).

In this case, R_{Tq} unambiguously provides the sign of the sensible heat flux H . Typically, unstable conditions result in positive sensible heat fluxes during the day, while H becomes negative, when the stable surface layer is building up due to radiative cooling at night. Alternatively, strong evaporation may also lead to negative H . These cases can be identified by $R_{Tq} < 0$ during the day.

5.4.4 Signal Saturation

In weak turbulence, the measured LAS variance is proportional to the path-averaged structure parameter [18]:

$$\langle C_{n,LAS} \rangle^2 = 1.12 \sigma_{\ln(I)}^2 D^{7/3} L^{-3}. \quad (51)$$

The proportionality is based on the single scattering approximation [1], which assumed that a wave front emitted by the transmitter is only disturbed once before reaching the receiver. This assumption breaks down, when turbulence becomes stronger [19]. As a consequence equations (12-14) are only valid for weak scattering which is limited by [19]:

$$\sigma_{\ln(I)}^2 < 0.3. \quad (52)$$

Beyond this limit – within the strong scattering regime - the signal variance is completely saturated and consequently does no longer increase with $\langle C_{n,LAS} \rangle^2$ [20]. However, within an intermediate range the observed signals are only partially saturated. In contrast to the non-saturated signal, the variance is not proportional to the measured $\langle C_{n,LAS} \rangle^2$ anymore, because multi-scattering effects degrade the coherence of the wave front. As a consequence, the signal contribution from eddies smaller than the Fresnel length increases [19]. For Kolmogorov turbulence (equation 1), smaller eddies contribute less to the total variance. Therefore, the observed variance starts to saturate. Following [1], the saturation free domain is further restricted by:

$$\langle C_{n,LAS} \rangle^2 < 0.193 L^{-8/3} \lambda^{2/6} D^{5/3}. \quad (53)$$

For the MWS system, which is much less affected by saturation, it is appropriate to use equation 54 alone to exclude saturation [10].

In the intermediate range the partially saturated LAS signal variance can be corrected by appending the following term to equations 12-14 [19][20]:

$$M_{ST} = \exp \left[-48 k_{LAS}^2 L \left(k \Psi(k) \left(1 - J_0 \left(\frac{k^2 L \gamma (1-\gamma)}{k_{LAS}} \right) \right) + \int_k^\infty dk' \Psi(k') \left(1 - J_0 \left(\frac{k k' L \gamma (1-\gamma)}{k_{LAS}} \right) \right) \right) \right], \quad (54)$$

with

$$\Psi(k) = \int_k^\infty dk' \Phi(k'). \quad (55)$$

This correction neglects the impact of the inner scale and is – following [20] - the most appropriate saturation correction. Within RPG's operating software, the correction is realized by a numerical look-up table that is automatically read during observations. The tables have been calculated for each of the compatible LAS systems. Additionally, observations that do not meet the saturation limits (equations 54, 55) are flagged.

5.4.5 Absorption Fluctuations

As stated in section 5.4.1 the scintillation signal, can be separated from absorption fluctuations by normalizing the signal variance by a running mean value (equation 11). For the same purpose (in addition to cross wind detection) the LAS systems BLS900 and BLS2000 use a dual disk configuration. RPG-MWSC-160 fully supports this feature. RPG's data processing of the dual disk system is equivalent to the processing that is applied by Scintec (compare manufacturer's manual).

5.4.6 Effective Height

When the OMS system is operated with almost constant beam heights over flat terrain without vegetation, the path height z is the average instrument height above ground. However, for slant paths and over topography, the beam height z_{beam} depends on the path position x . In this case an effective height z_{eff} shall be used (*Figure 43: Illustration of the effective height z_{eff} calculated for a slant path over topography.*). z_{eff} equals a constant observation height that reproduces the observed path averaged structure parameters $\langle C_T \rangle^2$ and $\langle C_q \rangle^2$ and can therefore be used to determine the fluxes H and $L_V E$. When the curvature effect and the stability is neglected, the effective height is calculated by [21]:

$$z_{eff} = \int_0^L dx \, z_{beam}(x) \cdot W(x). \quad (56)$$

H_{eff} is calculated for the optical and microwave beam separately - using different weighting functions W_{LAS} and W_{MWS} . For the OMS system the average value is used:

$$z_{eff}^{OMS} = 0.5(z_{eff}^{LAS} + z_{eff}^{MWS}). \quad (57)$$

In case of dense vegetation it might be appropriate to define a zero-displacement height d_0 to elevate the height reference (see section 5.4.7 for details):

$$z = z_{eff} - d_0 \quad (58)$$

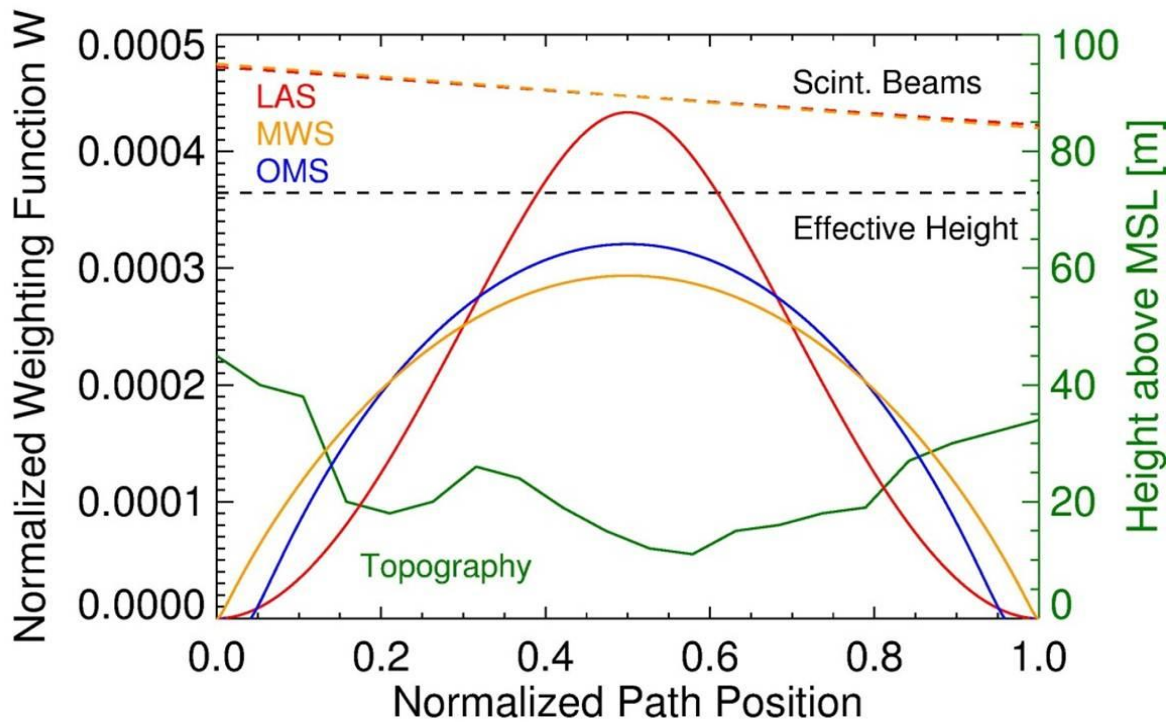

Figure 43: Illustration of the effective height z_{eff} calculated for a slant path over topography.

5.4.7 Roughness Length and Zero-Displacement Height

When heat fluxes are derived from scintillometer measurement, it is assumed that the observations are performed within the surface layer. The surface is characterized by heat fluxes that are constant with height and a logarithmic profile of the horizontal wind speed

$$u(z) = \frac{u_*}{\kappa} \ln \left(\frac{z_{obs} - d_0}{z_0} \right), \quad (59)$$

with the wind speed observation height z_{obs} (being the installation height of the microwave receiver over ground - not the effective path height z_{eff} !), the friction velocity u_* and the von-Karman constant κ . The surface is described by the roughness length z_0 and the zero-displacement height d_0 . $z_0 + d_0$ gives the height where the wind drops to zero due to surface friction. In case this layer is not known from wind profiler data, it has to be estimated.

The roughness of the surface is determined by the height H and distribution of roughness elements along the measurement path. The distribution is estimated by the average spacing X between the roughness elements. For $X \gtrsim H$, the displacement height d_0 should be set to zero and landscape dependent values for z_0 can be read from Table 4:

Terrain description	X/H	z_0 [m]
Open sea, Fetch at least 5 km		0.0002
Mud flats, snow; no vegetation, no obstacles		0.005
Open flat terrain; grass, few isolated obstacles		0.03
Low crops; occasional large obstacles	>20	0.1
High crops; scattered obstacles	15-20	0.25
Parkland, bushes; numerous obstacles	≈ 10	0.5
Regular large obstacle coverage (suburb, forest)		1.0
City centre with high- and low-rise buildings		>2.0

Table 4: Roughness length z_0 for different landscapes from WMO CIMO guide [22].

However, if the roughness elements are densely packed, e.g. for observations over a dense crop field or forest, the vegetation with an average H_{veg} results in lifting the zero wind level by:

$$d_0 \approx 0.7 H_{veg} . \quad (60)$$

The remaining roughness is then characterized by

$$z_0 \approx 0.1 H_{veg} . \quad (61)$$

The most appropriate selection of z_0 and d_0 is illustrated in Figure 44: The settings for the roughness length d_0 zero-displacement height z_0 depend on. Apart from the friction velocity d_0 is also applied to the effective height z_{eff} (see section 5.4.6).

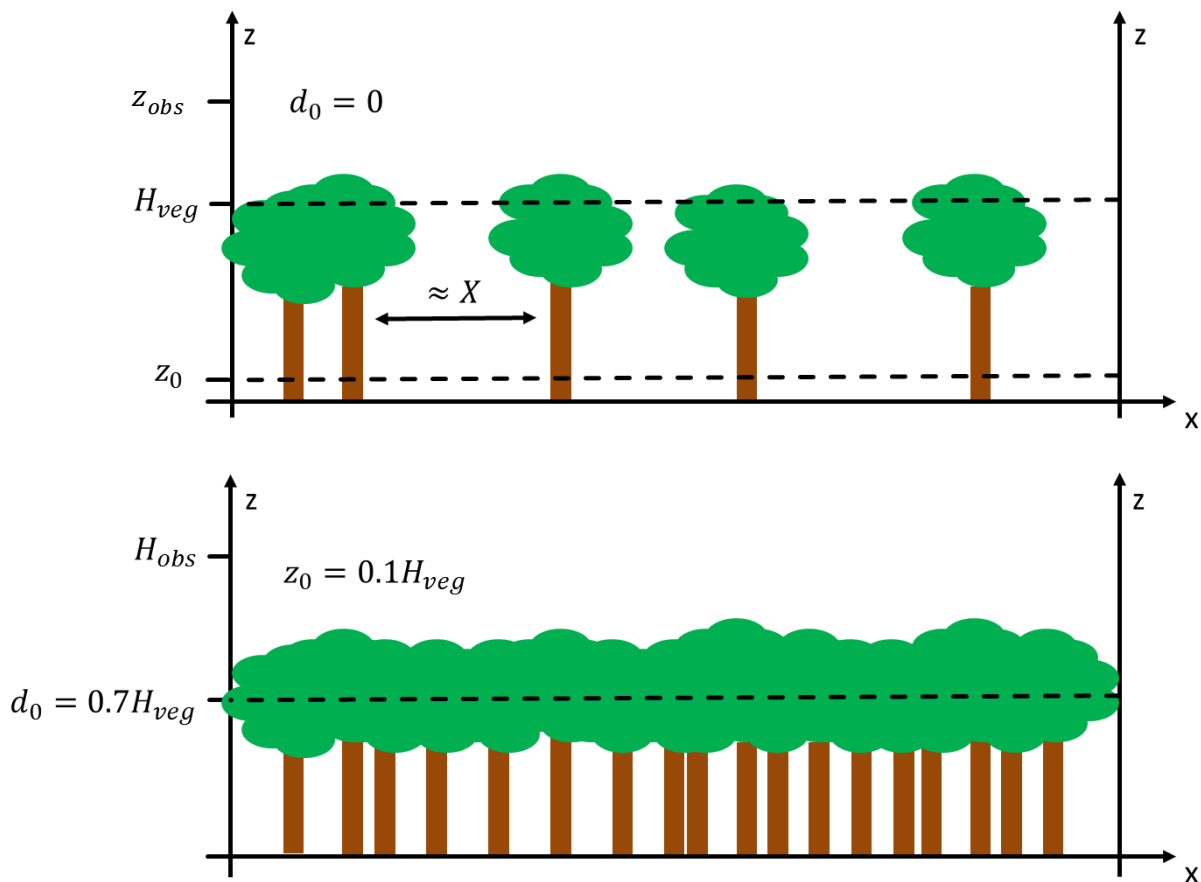

Figure 44: The settings for the roughness length d_0 zero-displacement height z_0 depend on characteristic surface irregularities. H_{veg} is the vegetation height and z_{obs} is the observation height.

5.4.8 References

- [1] T. Wang, G. R. Ochs, and S. F. Clifford, "A saturation-resistant optical scintillometer to measure C2n," *J. Opt. Soc. Am.*, vol. 68, no. 3, pp. 334–338, Mar. 1978.
- [2] A. Lüdi, F. Beyrich, and C. Mätzler, "Determination of the Turbulent Temperature–Humidity Correlation from Scintillometric Measurements," *Bound.-Layer Meteorol.*, vol. 117, no. 3, pp. 525–550, Dec. 2005.
- [3] R. J. Hill, "Algorithms for Obtaining Atmospheric Surface-Layer Fluxes from Scintillation Measurements," *J Atmos Ocean Tech*, vol. 14, pp. 456–467, 1997.
- [4] H. C. Ward, J. G. Evans, O. K. Hartogensis, A. F. Moene, H. A. R. De Bruin, and C. S. B. Grimmond, "A critical revision of the estimation of the latent heat flux from two-wavelength scintillometry," *Q. J. R. Meteorol. Soc.*, p. n/a–n/a, 2013.
- [5] W. M. L. Meijninger, O. K. Hartogensis, W. Kohsiek, J. C. B. Hoedjes, R. M. Zuurbier, and H. A. R. D. Bruin, "Determination of Area-Averaged Sensible Heat Fluxes with a Large Aperture Scintillometer over a Heterogeneous Surface – Flevoland Field Experiment," *Bound.-Layer Meteorol.*, vol. 105, no. 1, pp. 37–62, Oct. 2002.

- [6] O. Hartogensis, "Exploring Scintillometry in the Stable Atmospheric Surface Layer," Wageningen, 2006.
- [7] A. J. H. van Kesteren, "Measuring water-vapour and carbon-dioxide Fluxes at Field scales with Scintillometry," Wageningen, 2012.
- [8] A. F. Moene, W. M. L. Meijninger, O. K. Hartogensis, W. Kohsiek, and H. A. R. De Bruin, "A review of the relationships describing the signal of a Large Aperture Scintillometer."
- [9] R. S. Lawrence and J. W. Strohbehn, "A survey of clear-air propagation effects relevant to optical communications," *Proc. IEEE*, vol. 58, no. 10, pp. 1523–1545, Oct. 1970.
- [10] W. M. L. Meijninger, F. Beyrich, A. Lüdi, W. Kohsiek, and H. A. R. D. Bruin, "Scintillometer-Based Turbulent Fluxes of Sensible and Latent Heat Over a Heterogeneous Land Surface – A Contribution to Litfass-2003," *Bound.-Layer Meteorol.*, vol. 121, no. 1, pp. 89–110, Oct. 2006.
- [11] E. L. Andreas, "Estimating C_n^2 over snow and sea ice from meteorological data," *J. Opt. Soc. Am. A*, vol. 5, no. 4, p. 481, Apr. 1988.
- [12] E. L. Andreas, "Three-Wavelength Method of Measuring Path-Averaged Turbulent Heat Fluxes," *J. Atmospheric Ocean. Technol.*, vol. 7, no. 6, pp. 801–814, Dec. 1990.
- [13] A. M. Obukhov, "Turbulence in an atmosphere with a non-uniform temperature," *Bound.-Layer Meteorol.*, vol. 2, no. 1, pp. 7–29, Mar. 1971.
- [14] D. Li, E. Bou-Zeid, and H. A. R. De Bruin, "Monin–Obukhov Similarity Functions for the Structure Parameters of Temperature and Humidity," *Bound.-Layer Meteorol.*, vol. 145, pp. 45–67, 2012.
- [15] J. C. WYNGAARD, Y. IZUMI, and J. S. A. COLLINS, "Behavior of the Refractive-Index-Structure Parameter near the Ground," *J. Opt. Soc. Am.*, vol. 61, no. 12, pp. 1646–1650, Dezember 1971.
- [16] O. K. Hartogensis and H. A. R. D. Bruin, "Monin–Obukhov Similarity Functions of the Structure Parameter of Temperature and Turbulent Kinetic Energy Dissipation Rate in the Stable Boundary Layer," *Bound.-Layer Meteorol.*, vol. 116, no. 2, pp. 253–276, Aug. 2005.
- [17] W. Kohsiek and M. H. A. J. Herben, "Evaporation derived from optical and radio-wave scintillation," *Appl. Opt.*, vol. 22, no. 17, pp. 2566–2570, Sep. 1983.
- [18] D. L. FRIED, "Propagation of a Spherical Wave in a Turbulent Medium," *J. Opt. Soc. Am.*, vol. 57, no. 2, pp. 175–180, Feb. 1967.
- [19] S. F. Clifford, G. R. Ochs, and R. S. Lawrence, "Saturation of optical scintillation by strong turbulence," *J. Opt. Soc. Am.*, vol. 64, no. 2, pp. 148–154, Feb. 1974.
- [20] J. Kleissl, O. K. Hartogensis, and J. D. Gomez, "Test of Scintillometer Saturation Correction Methods Using Field Experimental Data," *Bound.-Layer Meteorol.*, vol. 137, no. 3, pp. 493–507, Dec. 2010.
- [21] O. K. Hartogensis, C. J. Watts, J.-C. Rodriguez, and H. A. R. De Bruin, "Derivation of an Effective Height for Scintillometers: La Poza Experiment in Northwest Mexico," *J. Hydrometeorol.*, vol. 4, no. 5, pp. 915–928, Oct. 2003.
- [22] "CIMO Guide 7th Edition," *calameo.com*. [Online]. Available: <http://www.calameo.com/books/000418449cceb3c866f47>. [Accessed: 04-Apr-2014].

Appendix A (File Formats)

A1: Heat Flux Files (*.FLX)

Variable Name	Type	# Bytes	Description
FLXCode	int	4	File ID Code (=971062)
T0 ⁽¹⁾	int	4	Time of first sample
N	int	4	Number of recorded samples
GPSLong	float	4	GPS Longitude
GPSLat	float	4	GPS Latitude
HeaderLen	int	4	Length of following header info in bytes
SetupStr	wide char	2*(string length +1)	null terminated wide character string (each char is coded with 2 bytes), giving the measurement setup name
MWSStr	wide char	2*(string length +1)	null terminated wide character string (each char is coded with 2 bytes), giving the MWS model used
LASStr	wide char	2*(string length +1)	null terminated wide character string (each char is coded with 2 bytes), giving the LAS model used
LASAp	double	8	LAS aperture diameter [m]
MWSAp	double	8	MWS aperture diameter [m]
LASWI	double	8	LAS wavelength [μm]
MWSWI	double	8	LAS wavelength [μm]
zTM	double	8	MWS transmitter height above ground [m]
zRM	double	8	MWS receiver height above ground [m]
zTL	double	8	LAS transmitter height above ground [m]
zRL	double	8	LAS receiver height above ground [m]
yTL	double	8	LAS transmitter lateral displacement [m]
yRL	double	8	LAS receiver lateral displacement [m]
PathOr	double	8	Orientation of signal path relative to north direction [DEG, clock wise]
SurRoughLen	double	8	Surface roughness length [m]
TopoX[]	double	8x10	Topography x-coordinate array, distance from transmitter along path, 10 points (including transmitter coord. X=0)
TopoZ[]	double	8x10	Topography z-coordinate array, GPS altitude of each topography point corresponding to TopoX[]
EffHeight	double	8	Effective height above ground for complete signal path [m]
Gint[]	double	3x8	Integrated spectral density (LAS, MWS, Covariance)
RunMean	int	4	Running mean time for variance calculation [sec]
VarPer	int	4	Variance integration period [sec]
T_1 ⁽¹⁾	int	4	Time of sample 1

RF_1	byte	1	Rain flag of sample 1
P_1	float	4	Barometric pressure of sample 1 [hPa]
T_1	float	4	Env. Temp. of sample 1 [K]
H_1	float	4	Rel. Hum. of sample 1 [%]
WS_1	float	4	Wind Speed of sample 1 [km/h]
WD_1	float	4	Wind Direction of sample 1 [DEG]
H_FX_1	float	4	Sensible heat flux of sample 1 [W/m ²]
Lat_FX_1	float	4	Latent heat flux of sample 1 [W/m ²]
...
...
...
T_N ⁽¹⁾	int	4	Time of sample N
RF_N	byte	1	Rain flag of sample N
P_N	float	4	Barometric pressure of sample N [hPa]
T_N	float	4	Env. Temp. of sample N [K]
H_N	float	4	Rel. Hum. of sample N [%]
WS_N	float	4	Wind Speed of sample N [km/h]
WD_N	float	4	Wind Direction of sample N [DEG]
H_FX_N	float	4	Sensible heat flux of sample N [W/m ²]
Lat_FX_N	float	4	Latent heat flux of sample N [W/m ²]

⁽¹⁾ The time is given as the number of seconds since 1.1.2001, 00:00:00

A2: Variance-Files (*.VAR)

Variable Name	Type	# Bytes	Description
VARCode	int	4	File ID Code (=601832)
T0 ⁽¹⁾	int	4	Time of first sample
N	int	4	Number of recorded samples
GPSLong	float	4	GPS Longitude
GPSLat	float	4	GPS Latitude
HeaderLen	int	4	Length of following header info in bytes
SetupStr	wide char	2*(string length +1)	null terminated wide character string (each char is coded with 2 bytes), giving the measurement setup name
MWSStr	wide char	2*(string length +1)	null terminated wide character string (each char is coded with 2 bytes), giving the MWS model used
LASStr	wide char	2*(string length +1)	null terminated wide character string (each char is coded with 2 bytes), giving the LAS model used
LASAp	double	8	LAS aperture diameter [m]
MWSAp	double	8	MWS aperture diameter [m]
LASWI	double	8	LAS wavelength [μm]
MWSWI	double	8	LAS wavelength [μm]
zTM	double	8	MWS transmitter height above ground [m]
zRM	double	8	MWS receiver height above ground [m]

zTL	double	8	LAS transmitter height above ground [m]
zRL	double	8	LAS receiver height above ground [m]
yTL	double	8	LAS transmitter lateral displacement [m]
yRL	double	8	LAS receiver lateral displacement [m]
PathOr	double	8	Orientation of signal path relative to north direction [DEG, clock wise]
SurRoughLen	double	8	Surface roughness length [m]
TopoX[]	double	8x10	Topography x-coordinate array, distance from transmitter along path, 10 points (including transmitter coord. X=0)
TopoZ[]	double	8x10	Topography z-coordinate array, GPS altitude of each topography point corresponding to TopoX[]
EffHeight	double	8	Effective height above ground for complete signal path [m]
Gint[]	double	3x8	Integrated spectral density (LAS, MWS, Covariance)
RunMean	int	4	Running mean time for variance calculation [sec]
VarPer	int	4	Variance integration period [sec]
T_1 ⁽¹⁾	int	4	Time of sample 1
RF_1	byte	1	Rain flag of sample 1
P_1	float	4	Barometric pressure of sample 1 [hPa]
T_1	float	4	Env. Temp. of sample 1 [K]
H_1	float	4	Rel. Hum. of sample 1 [%]
WS_1	float	4	Wind Speed of sample 1 [km/h]
WD_1	float	4	Wind Direction of sample 1 [DEG]
LAS_VAR_1	double	8	LAS variance of sample 1
MWS_VAR_1	double	8	MWS variance of sample 1
COV_VAR_1	double	8	Covariance of sample 1
...
...
...
T_N ⁽¹⁾	int	4	Time of sample N
RF_N	byte	1	Rain flag of sample N
P_N	float	4	Barometric pressure of sample N [hPa]
T_N	float	4	Env. Temp. of sample N [K]
H_N	float	4	Rel. Hum. of sample N [%]
WS_N	float	4	Wind Speed of sample N [km/h]
WD_N	float	4	Wind Direction of sample N [DEG]
LAS_VAR_N	double	8	LAS variance of sample N
MWS_VAR_N	double	8	MWS variance of sample N
COV_VAR_N	double	8	Covariance of sample N

⁽¹⁾ The time is given as the number of seconds since 1.1.2001, 00:00:00

A3: Raw Data Files (*.RAW)

Variable Name	Type	# Bytes	Description
RAWCode	int	4	File ID Code (=294001)
T0 ⁽¹⁾	int	4	Time of first sample
N	int	4	Number of recorded samples
GPSLong	float	4	GPS Longitude
GPSLat	float	4	GPS Latitude
HeaderLen	int	4	Length of following header info in bytes
SetupStr	wide char	2*(string length +1)	null terminated wide character string (each char is coded with 2 bytes), giving the measurement setup name
MWSStr	wide char	2*(string length +1)	null terminated wide character string (each char is coded with 2 bytes), giving the MWS model used
LASStr	wide char	2*(string length +1)	null terminated wide character string (each char is coded with 2 bytes), giving the LAS model used
LASAp	double	8	LAS aperture diameter [m]
MWSAp	double	8	MWS aperture diameter [m]
LASWI	double	8	LAS wavelength [μm]
MWSWI	double	8	LAS wavelength [μm]
zTM	double	8	MWS transmitter height above ground [m]
zRM	double	8	MWS receiver height above ground [m]
zTL	double	8	LAS transmitter height above ground [m]
zRL	double	8	LAS receiver height above ground [m]
yTL	double	8	LAS transmitter lateral displacement [m]
yRL	double	8	LAS receiver lateral displacement [m]
PathOr	double	8	Orientation of signal path relative to north direction [DEG, clock wise]
SurRoughLen	double	8	Surface roughness length [m]
TopoX[]	double	8x10	Topography x-coordinate array, distance from transmitter along path, 10 points (including transmitter coord. X=0)
TopoZ[]	double	8x10	Topography z-coordinate array, GPS altitude of each topography point corresponding to TopoX[]
EffHeight	double	8	Effective height above ground for complete signal path [m]
Gint[]	double	3x8	Integrated spectral density (LAS, MWS, Covariance)
RunMean	int	4	Running mean time for variance calculation [sec] (has no effect here)
VarPer	int	4	Variance integration period [sec] (has no effect here)
DualAp	char	1	Dual aperture flag. 1: dual aperture, 0: single aperture

T_1 ⁽¹⁾	int	4	Time of sample 1
RF_1	byte	1	Rain flag of sample 1
P_1	float	4	Barometric pressure of sample 1 [hPa]
T_1	float	4	Env. Temp. of sample 1 [K]
H_1	float	4	Rel. Hum. of sample 1 [%]
WS_1	float	4	Wind Speed of sample 1 [km/h]
WD_1	float	4	Wind Direction of sample 1 [DEG]
LAS1[]_1	float	1000x4	Array of 1000 LAS voltage samples in 1 ms resolution of sample 1 (aperture 1)
LAS2[]_1 ⁽²⁾	float	1000x4	Array of 1000 LAS voltage samples in 1 ms resolution of sample 1 (aperture 2)
MWS []_1	float	1000x4	Array of 1000 MWS voltage samples in 1 ms resolution of sample 1
...
...
...
T_N ⁽¹⁾	int	4	Time of sample N
RF_N	byte	1	Rain flag of sample N
P_N	float	4	Barometric pressure of sample N [hPa]
T_N	float	4	Env. Temp. of sample N [K]
H_N	float	4	Rel. Hum. of sample N [%]
WS_N	float	4	Wind Speed of sample N [km/h]
WD_N	float	4	Wind Direction of sample N [DEG]
LAS1[]_N	float	1000x4	Array of 1000 LAS voltage samples in 1 ms resolution of sample N
LAS2[]_N ⁽²⁾	float	1000x4	Array of 1000 LAS voltage samples in 1 ms resolution of sample N (aperture 2)
MWS []_N	float	1000x4	Array of 1000 MWS voltage samples in 1 ms resolution of sample N

⁽¹⁾ The time is given as the number of seconds since 1.1.2001, 00:00:00

⁽²⁾ only if 'DualAp' = 1

A4: Housekeeping Data Files (*.HKD)

Variable Name	Type	# Bytes	Description
HKDCode	int	4	File ID Code (=5093871)
T0 ⁽¹⁾	int	4	Time of first sample
N	int	4	Number of recorded samples
GPSLong	float	4	GPS Longitude
GPSLat	float	4	GPS Latitude
HeaderLen	int	4	Length of following header info in bytes (here zero)
T_1 ⁽¹⁾	int	4	Time of sample 1
AGC_1	float	4	AGC voltage [V] (receiver LO) of sample 1
Pow_1	float	4	Total power consumption [W] of sample 1
PID_1	float	4	PID regulator voltage [V] of sample 1



Trec_1	float	4	Receiver temperature [K] of sample 1
RFV_1	float	4	RF supply voltage [V] of sample 1, 4.4V
OPA1_1	float	4	OPA1 voltage [V] of sample 1, +8V
OPA2_1	float	4	OPA1 voltage [V] of sample 1, -8V
GSV_1	float	4	General supply voltage [V] of sample 1, +12V
Stab_1	float	4	Thermal receiver stability[K] of sample 1
...
...
...
T_N⁽¹⁾	int	4	Time of sample N
AGC_N	float	4	AGC voltage [V] (receiver LO) of sample N
Pow_N	float	4	Total power consumption [W] of sample N
PID_N	float	4	PID regulator voltage [V] of sample N
Trec_N	float	4	Receiver temperature [K] of sample N
RFV_N	float	4	RF supply voltage [V] of sample N, 4.4V
OPA1_N	float	4	OPA1 voltage [V] of sample N, +8V
OPA2_N	float	4	OPA1 voltage [V] of sample N, -8V
GSV_N	float	4	General supply voltage [V] of sample N, +12V

⁽¹⁾ The time is given as the number of seconds since 1.1.2001, 00:00:00

Appendix B (Instrument Dimensions)

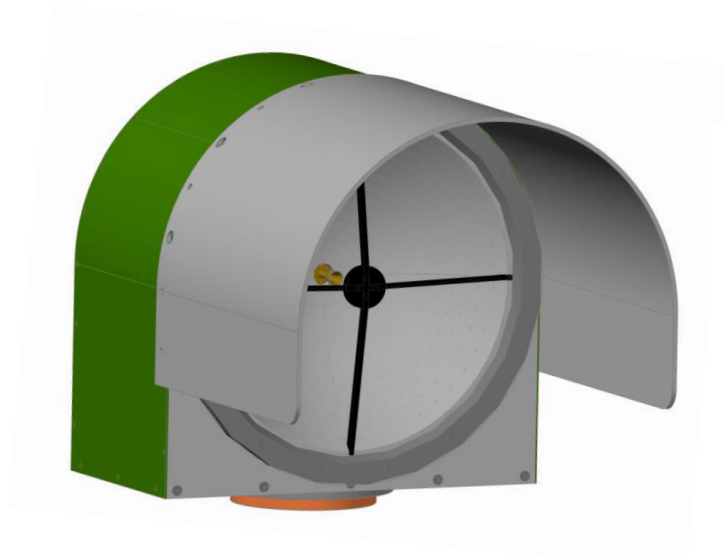

Total weights:

- Receiver: **12 kg**
(including weather station)
- Transmitter: **10 kg**

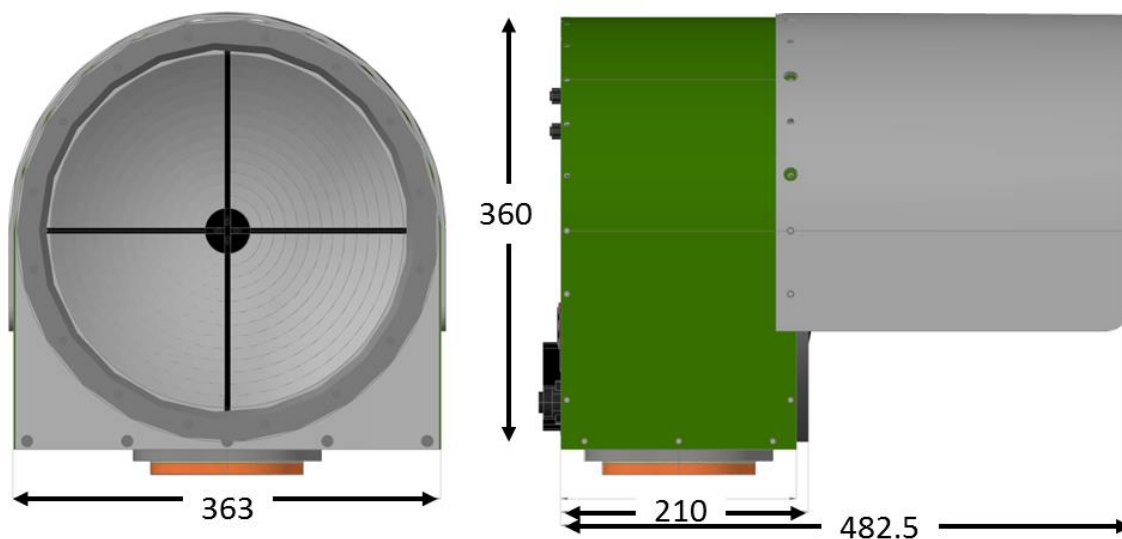

in mm